GULF PARK COLLEGE

1965 Sea Gull

GULF PARK COLLEGE • GULFPORT MISSISSIPPI

Suddenly you were here. Anticipation and excitement gave way to engulfing loneliness as you glanced about, hoping to find even one familiar face in the crowd. In that busy tangle of trunks and suitcases, of tearful farewells and last-minute advice, you felt lost, confused, and very lonely.

With the passage of time came the realization that someone else was just as lonely. You saw your own feelings mirrored in the faces of others. Gradually strangers met and shy smiles changed to laughter. The sea of unfamiliar faces became one of friends; silence changed to a friendly greeting, and loneliness was replaced by companionship . . . you belonged.

Classes started—buying books, meeting and getting to know your instructors, learning to find that classroom, making new friends—and studying. You came here to learn, and so you studied—in the sunny quietness of the library, in the Y-Hut over a cup of coffee or a coke, in a few moments after lunch, and in your room, sometimes shutting out noise and interruption. Then . . . exams. Cramming, late lights, tense nerves, coffee—all these were a part of exam week. You entered exams wondering what you had forgotten to study and emerged knowing. Sometimes you learned; sometimes you were inspired. Belonging meant all of these . . . and more . . . .

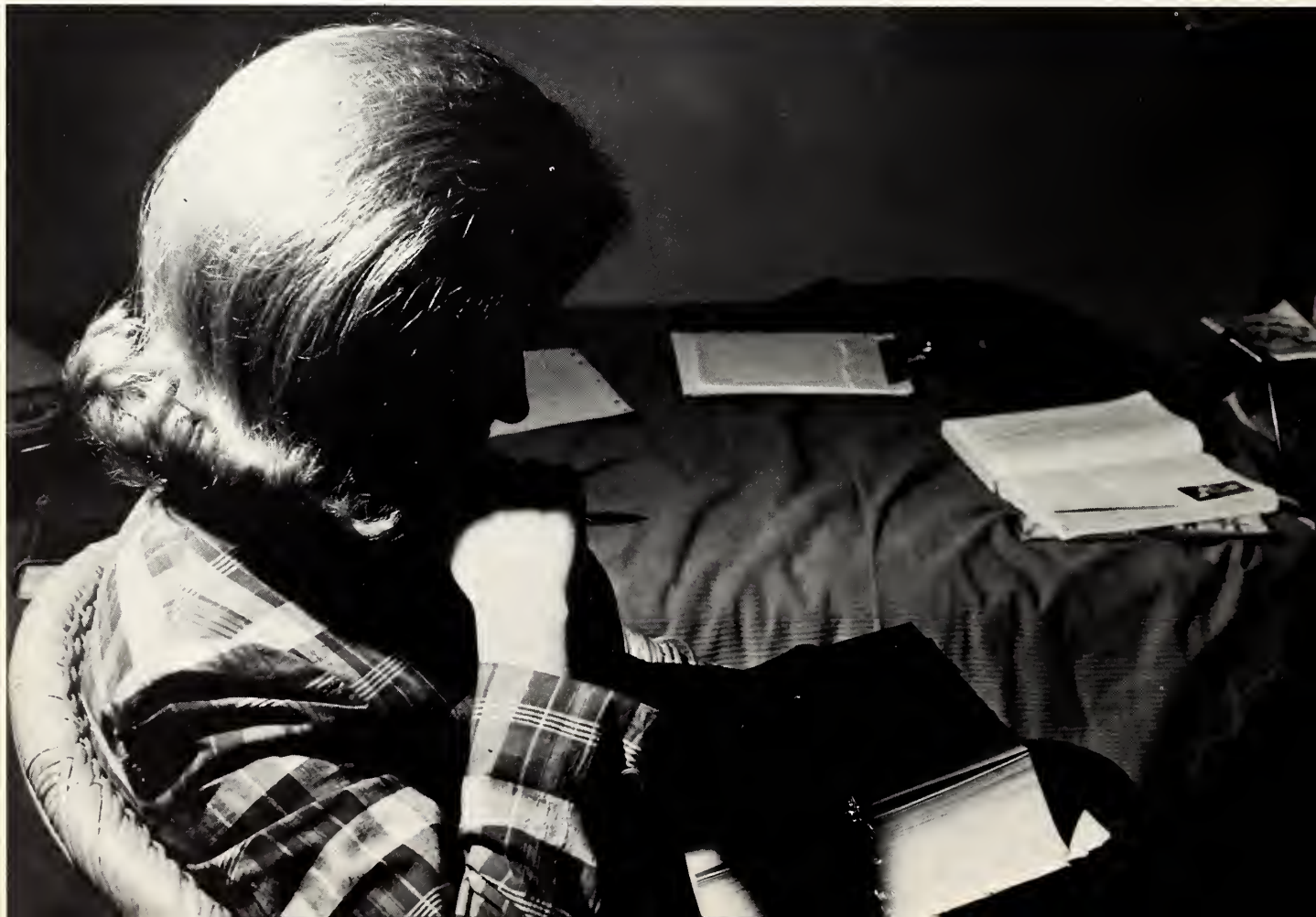

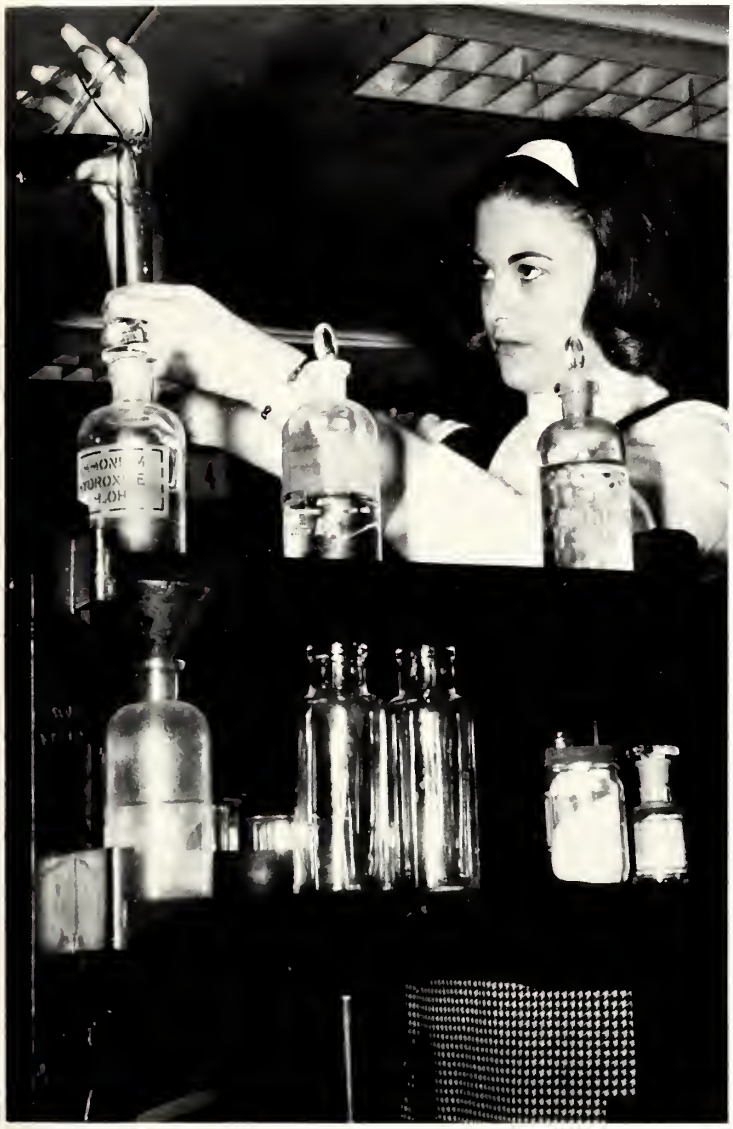

Dorm life was adjustment, but you made it, and you, too, were a part of a whole that outsiders couldn't be. In the dorm you learned to share—feelings, toothpaste, laughter, clothes, ideas, phones, smokers, bathrooms. Your dorm meant home, hootenanny, noise, T.V., sleep, food, friends. You felt a pride in your dorm, and you remember its mood and its atmosphere.

Perhaps the hours you spent in extra-curricular activities—leading, following, worrying, laughing—helped you find what you were looking for. Your accomplishments were more than scholastic. Maybe your haunt was the art building, the speech workshop, the music building, a publication staff room, or the room in which your sorority met. You developed all kinds of abilities to meet all kinds of situations. There were times when you wanted to give up, and still you kept on working, hoping that someday the frustrations would be replaced by relief and a sense of fulfillment.

You developed an enthusiasm for a few sets of tennis, a bike ride to Long Beach, an hour or two at the pool. You joined in a volleyball or softball game on back campus, or a game of checkers or ping-pong in the Y-Hut. Sunbathing in February gave you a tan before Spring Vacation. The challenge of sorority competition became an important and exciting part of your recreation.

From the first uncertainty of "What should I wear?" or "Who will be there?" to the assurance you developed with time, social activities were an important part of your college life. You remember week-end dates, the delicious refreshments at the President's Tea, the tense minutes before you met your Pensacola date, the seasonal decorations at banquets, a Sunday afternoon coast ride.

COMMODORE
RESTAURANT
CAPT'N ROOM
PARAMOUNT
FRANK SINATRA
TOMMY SANDS
CLINT WALKER
IN
"NONE BUT
THE BRAVE"
IN COLOR
PLUS
CARTOON

You made countless trips to town, learned the names of streets and stores, learned to recognize your favorite salesladies and clerks. You attended movies and The Little Theater . . . spent hours in the Purple Lantern and the Edgewater Plaza . . . shopped at Shamis' and Northrop's . . . enjoyed dinner at Angelo's or a hamburger at Park and Eat. Town represented fun and a change of scenery . . . a place where helpful managers and jewelers became friends you called by name.

Administration 20

Classes 36

Greeks 86

Organizations 102

Student Life 134

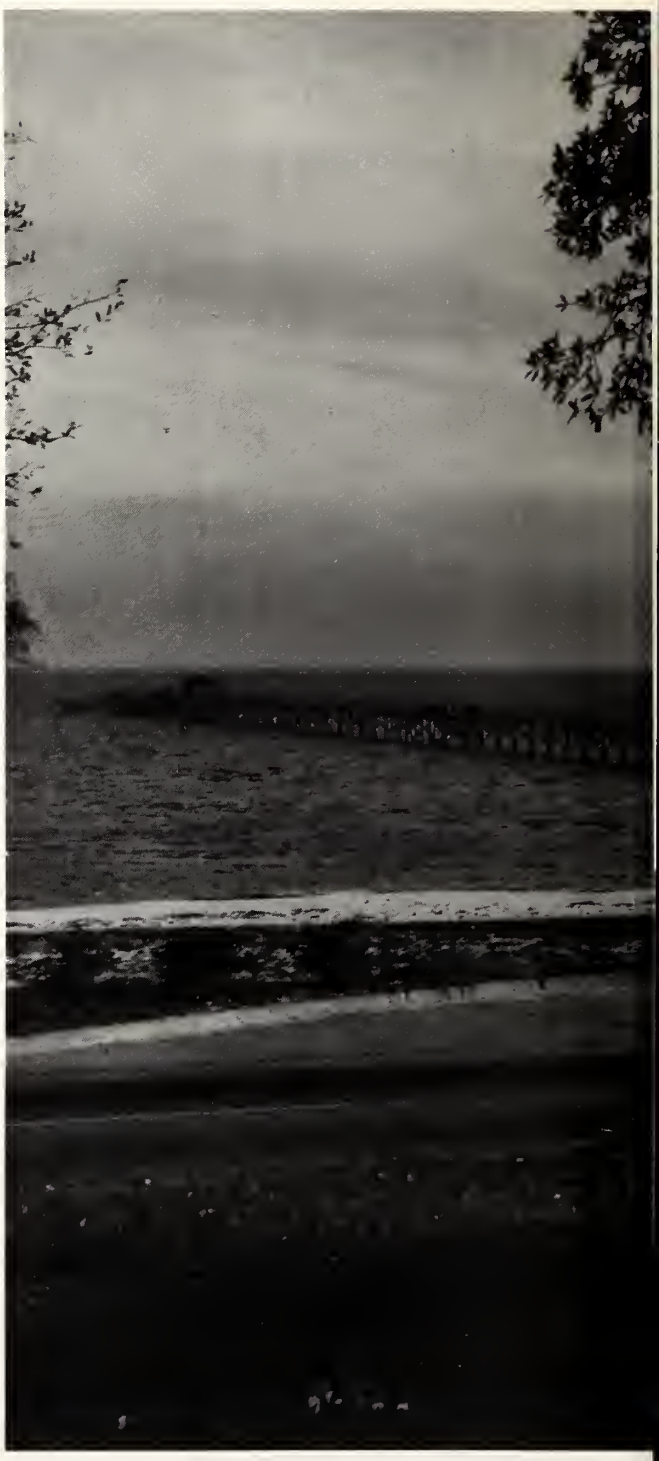

ZELMA McILWAIN
Editor-in-Chief

CAROLE HULETTE
Associate Editor

JOHNNA ELLIS
Business Manager

ADMINISTRATION

DEDICATION

Miss Anna Mae Helton

She is among the few who are willing to expend their time and energy completely and selflessly for the advancement of others. Whether a kind note or a party, a program for convocation, or an excellent lecture for her students, she gives to each undertaking her vitality, her mind, and her heart.

The 1965 Sea Gull staff dedicates this book to a person whose life itself is one of total dedication—Anna Mae Helton.

The President's Message

This has been an unusual year in many ways —new staff members, the largest college graduating class, and the largest entering class in many years, the changing physical face of the campus. I trust that it has been a pleasant year and a year of personal growth and satisfying achievement for every student who has experienced both the ups and downs of day-to-day-living. I hope that each student will carry away with her a large bundle of cherished memories from Gulf Park By-the-Sea.

H Preston James

Dean of Students

MISS AUDREY NAPP

Challenged by a position involving responsibility and requiring much patience and understanding, Dean Napp fulfilled every task. From individual counselling to supervising all facets of dormitory living, she won the respect and confidence of the entire student body with her impartiality and fairness.

Miss Napp and her secretary, Mrs. Jensen.

Mr. James Scarborough

The duties of the Dean were assumed prior to the opening of school—arranging courses and class schedules, talking with new faculty members and chatting with visiting prospects. Appreciated for his efficiency and ability, Dean Scarborough stressed scholastic excellence and responsible management of time, combining tact and diplomacy in counselling.

Mr. Scarborough and his secretary, Miss Dowd.

Dean of the College

Faculty

SARAH P. AMBLER
French

NELS ANDERSON
Speech

VERNA ANDERSON
Home Economics

DON CHRISTMAS
Music

LUCILLE CRIGHTON
English

JOHN C. CURRAN, JR.
Chemistry

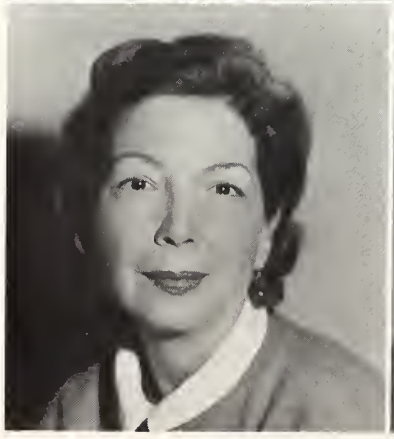

LAURIE DRAGO
History

EARLE DEVRIES
Art

Faculty

John T. Hazard
Psychology

Anna Mae Helton
English

Mary Hayden McEver
Music

Connie Manning
Physical Education

James P. Manning
Mathematics

Dorothy Milden
Library

Helen Picking
Speech

Cecil Ramsay
Home Economics

Faculty

DOROTHY SCHAUER
Riding

RUTH SCHREIBER
English

ETHEL SMITH
Business

HARRIETT G. SMITH
Biology

With a familiar gesture, Mr. Drago emphasized a point in history.

Mr. Manning explained a trigonometry problem for his class.

Faculty

J. H. Steinwinder
History

Bruce Tillman
Spanish

Marie Van Gelder
Library

Henry Ware
Religion

Jane S. White
Sociology

Thomas B. Waters
Art

Clare Weddington
Dance

Eugene A. Wink
History

Administrative Staff

Mrs. Anna Berry, Business Office Manager

Mrs. Amelia Lumpkin, Admissions Director

Miss Jeannette Brock, Student Activities Director

Mrs. Willie Brown, Bursar

LOLETA CLINTON
Secretary to the President

ALINE DOHERTY
Bookstore

MARY RUTH DOWD
Secretary to the Dean of the College

PAT DRAGO
Admissions Secretary

ETHA GUTHRIE
Counselor, Hardy Hall

MARY LOU HEATH
Admissions Secretary

Administrative Staff

MIRIAM HOLMES
Counselor, Hardy Hall

ELIZABETH HOLTANE
Counselor, Lloyd Hall

MARY HOWIE
Y-Hut

ANN JENSEN
Secretary to the Dean of Students

JANE LIBBY
Counselor, Hayes House

RUBY MILLER
Assistant Dietician

WILMA MULLINS
Counselor, Elizabeth Hall

BESSIE PEETS
Dietician

Administrative Staff

GENEVA PHILLIPS
Counselor, Lloyd Hall

EDNA TURNER
Counselor, Elizabeth Hall

RUTH BURGESS
Representative of the Southeastern States

VIRGINIA HAILE
Representative of the Southwestern States

MARY HARRIS
Representative of the Central States

LILLIAN WISSMILLER
Representative of the Southeastern States

CLASSES

The Senior Class of 1965

Senior Class Officers

SENIOR CLASS OFFICERS: Celia Roberts, Vice President; Judy Nisbet, Treasurer; Phyllis Friou, President; Tillie Thompson, Secretary.

They chose to return. Perhaps the previous year had either been so rewarding that they wished to relive it as closely as possible or else so unfulfilled that they deserved a second chance to experience the happiness and satisfaction they had seen so often in the sea of faces around them. Had they attained the goals they had set for themselves during their first year of college or had that phase of life brought with it a self-realization accompanied by a totally new set of standards? They chose to return, but their reasons were as varied as the number of Seniors in the class of 1965. The fears and uncertainties they felt upon returning to the Gulf Park campus were almost as intense as in their initial year, but these emotions were soon dispelled. The same people who had been following the examples of others only three months earlier were suddenly setting the examples, leading the trends, and accepting other responsibilities which are associated with being upperclassmen.

Whether or not the Senior Class of 1965, forty-four years after the founding of our Alma Mater, concentrated their efforts in the proper fields will only be determined in time.

HOLLY JEAN ALFORD . . . Dallas, Texas . . . *Gamma Psi,* Secretary; Aquettes; A. A. Board; Dance League; Practical Arts Club.

TEDDIE ANGELONE . . . Shaker Heights, Ohio . . . *Delta Alpha Sigma;* Aquettes; Judiciary Board; Samovar.

VALLERIE ALLEN BAAN . . . Norwalk, Connecticut . . . *Delta Chi Sigma,* Secretary; Bit and Spur; Fashion Show Model.

BETTY BAILEY . . . Church Point, Louisiana . . . *Gamma Psi;* Practical Arts Club; Student Adviser.

ANN ROSALYN BAKER . . . LYN . . . Columbus, Georgia . . . *Kappa Chi;* Practical Arts Club.

SARANNE BRASHEAR . . . TOOTIE . . . Temple, Texas . . . *Sigma Psi Iota,* Vice President; A. A. Board, Sports Manager; Bit and Spur; Jet Maskers; Practical Arts Club.

Alice Frances Browne . . . Ashland, Kentucky . . . *Delta Alpha Sigma;* Aquettes; A. A. Board; Practical Arts Club.

Olivia Lynn Buell . . . Dallas, Texas . . . *Theta Alpha;* A. A. Board; Bit and Spur; Romance Language Club.

Suzanne Marie Burdick . . . Wilmette, Illinois . . . *Kappa Chi;* Bit and Spur; Fashion Show Model; Secretarial Science.

Seniors

Marsha Ann Burgin . . . Birmingham, Alabama . . . *Theta Alpha;* Student Adviser.

Stephanie Robin Caballero . . . Houma, Louisiana . . . *Sigma Psi Iota,* President; A. A. Board, Secretary; Panhellenic Council Secretary; Bit and Spur; Fashion Show Model; Practical Arts Club; Secretarial Science.

Mary Garrard Caudill . . . Manila, Arkansas . . . *Theta Alpha,* Standards Chairman; Practical Arts Club.

LULA CARY CHRISTIAN . . . Northport, Alabama . . . *Sigma Psi Iota*, Pledge Master; Bit and Spur; Student Council, President; Student Adviser.

MAURA SHANNON COOK . . . Pass Christian, Mississippi . . . *Gamma Psi;* Secretarial Science; Coast Club, Secretary.

At their Christmas party, the Seniors proudly displayed their mugs on Ship stairs.

Seniors

Tootsie, Elaine, and Celia had Little Man's as their destination.

Mary Dene Davis . . . Kirksville, Missouri . . . *Theta Alpha,* Vice-President; Fashion Show Model; Judiciary Board; Student Adviser; Student Council Secretary; *Tammy Howl* Staff, Assistant Editor; Phi Theta Kappa.

Lauren Alice Drake . . . Shreveport, Louisiana . . . *Delta Alpha Sigma,* President; A. A. Board; Jet Maskers; Romance Language Club; Secretarial Science.

Linette Marie Dugas . . . Diablo Heights, Panama Canal Zone . . . *Gamma Psi,* Standards Chairman; Romance Language Club; Secretarial Science, Treasurer.

Seniors

Johnna Lynn Ellis . . . Long Beach, Mississippi . . . *Sigma Psi Iota;* Coast Club, Publicity Chairman; Fashion Show Model; Sea Gull Staff, Business Manager; Student Council.

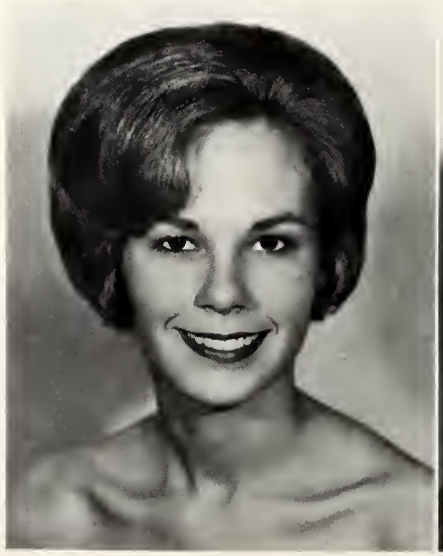

Claire Elaine Estes . . . Columbus, Georgia . . . *Kappa Chi,* Standards Chairman; Bit and Spur; Fashion Show Model.

Nancy Jane Ethington . . . Shelbyville, Kentucky . . . *Kappa Chi;* Romance Language Club.

MARY ELLA FINLEY . . . Georgetown, Kentucky . . . *Theta Alpha,* Secretary; Jet Maskers; Secretarial Science.

PHYLLIS JEANNETTE FRIOU . . . Columbus, Georgia . . . *Kappa Chi;* Senior Class President; Dance League; Fashion Show Model; Judiciary Board, Chairman; Student Council.

VICTORIA DIANE FULMER . . . Savannah, Georgia . . . *Delta Alpha Sigma,* Standard's Chairman; Bit and Spur; Fashion Show Model; Jet Maskers; Romance Language Club; SEA GULL Staff, Sports Editor; Secretarial Science.

Seniors

EMILY ANNE GERMANIS . . . Biloxi, Mississippi . . . *Sigma Psi Iota;* Coast Club; Practical Arts Club.

An opportunity to walk and sing together as a class was just a small part of what made the year so meaningful to the Seniors.

MiLinda Jon Giatrakis . . . Columbus, Ohio . . . *Kappa Chi;* Bit and Spur, Vice-President; Jet Maskers; Samovar.

Tera Lynn Graham . . . Muncie, Indiana . . . *Theta Alpha;* Dance League; Practical Arts Club; Samovar, Treasurer.

Christina Roye Hall . . . Fernandina Beach, Florida . . . *Delta Alpha Sigma,* Secretary; Bit and Spur; Fashion Show Model; Romance Language Club, President; Sea Gull, Organizations Editor; Secretarial Science; Student Adviser.

Seniors

Jenny Lee Hallock . . . Xenia, Ohio . . . *Delta Alpha Sigma;* Practical Arts Club.

Dorothy Susan Hardwick . . . Martinsville, Indiana . . . *Kappa Chi;* Jet Maskers; Samovar, Publicity Chairman.

Mary Kathryn Hereford . . . Gurley, Alabama . . . *Delta Alpha Sigma;* Dance League; Fashion Show Model; Jet Maskers; Practical Arts Club, Vice President; Samovar, President; Sea Gull Staff, Art Editor.

NIKKI ANN HIGHTOWER . . . Temple, Texas . . . *Gamma Psi,* Treasurer; Aquettes; Dance League.

SUSAN DEE HOOD . . . Midland, Texas . . . *Kappa Chi,* President; Panhellenic Council, President; Fashion Show Model.

CAROLE ELIZABETH HULETTE . . . Frankfort, Kentucky . . . *Theta Alpha;* Fashion Show Model; Phi Theta Kappa, President; Practical Arts Club, Program Chairman; SEA GULL Staff, Assistant Editor; Secretarial Science; Student Adviser.

Seniors

SUZANNE HUME . . . Virginia Beach, Virginia . . . *Theta Alpha.*

PHYLLIS LOUISE JENNER . . . Frankfort, Indiana . . . *Gamma Psi,* Vice President; Fashion Show Commentator; Student Adviser; *Tammy Howl* Staff, Editor-in-Chief.

SUSAN GAIL KELLEY . . . Oklahoma City, Oklahoma . . . *Delta Alpha Sigma,* Pledge Master; Fashion Show Model; Jet Maskers, 1st Vice President; Secretarial Science.

Ann Hudson King . . . Avon Park, Florida . . . *Delta Chi Sigma,* Treasurer; Jet Maskers; Phi Theta Kappa; Romance Language Club, Treasurer.

Karen Joyce Kliefoth . . . St. Louis, Missouri . . . *Delta Chi Sigma,* Standards Chairman; Fashion Show Model; Practical Arts Club; Samovar.

Joan Bruce Knight . . . Palatka, Florida . . . *Gamma Psi,* Pledge Master; A. A. Board; Fashion Show Model; Jet Maskers; Samovar.

Seniors

Pamela Lynn Knight . . . Gonzales, Texas . . . *Kappa Chi;* Jet Maskers, President; Romance Language Club.

Sandra Jean Lloyd . . . Liberty, Texas . . . *Kappa Chi,* Treasurer; Jet Maskers; Romance Language Club; Student Adviser.

Matilda Allison Looney . . . Kingsport, Tennessee . . . *Gamma Psi;* Fashion Show Model; Jet Maskers; Practical Arts Club, President; Romance Language Club; Samovar; Student Adviser; Student Council, Treasurer.

ELINOR JANE LUCKSINGER . . . Austin, Texas . . . *Theta Alpha;* Practical Arts Club.

KATHERINE SUE MCDONALD . . . Weldon, Arkansas . . . *Theta Alpha,* President; Aquettes; Fashion Show Model; Practical Arts Club.

Teacher, Public Relations Director, and Senior Class sponsor—Miss Brock filled all of these positions.

Seniors

Television provided an evening of entertainment for these Elizabeth Hall girls.

Sarah Margaret McGinley . . . Bowling Green, Kentucky . . . *Delta Alpha Sigma,* Sports Manager; Bit and Spur, Historian; Jet Maskers; Romance Language Club.

Zelma Ann McIlwain . . . Greenville, Mississippi . . . *Delta Chi Sigma,* Vice-President; Jet Maskers; Judiciary Board, Secretary; Phi Theta Kappa, Vice-President; Romance Language Club; Student Adviser; Sea Gull Staff, Editor-in-Chief.

Nora Jean McPherson . . . Butler, Alabama . . . *Theta Alpha;* Practical Arts Club; Samovar; Secretarial Science; Student Adviser.

Seniors

Barbara Jean Marsh . . . Dallas, Texas . . . *Delta Chi Sigma;* Practical Arts Club; Samovar.

Marlene Mathias . . . Haines City, Florida . . . *Sigma Psi Iota.*

JANE CRANSTON MEISENHEIMER . . . Fort Walton Beach, Florida . . . *Delta Chi Sigma*, President; Jet Maskers; Phi Theta Kappa, Secretary; Student Adviser; *Tammy Howl* Staff, Associate Editor; Panhellenic Council.

PENNY MUGGE . . . Greenville, Florida . . . *Gamma Psi*, Sports Manager; A. A. Board; Jet Maskers; Practical Arts Club; Secretarial Science.

SANDRA PHYLLIS NEAL . . . Long Beach, Mississippi . . . *Sigma Psi Iota;* Coast Club, Vice-President; Secretarial Science, Vice-President; Student Council.

Seniors

MARY LEE NELSON . . . Dallas, Texas . . . *Theta Alpha;* Samovar; SEA GULL Staff, Assistant Photography Editor.

"We are the Seniors of Gulf Park. . . ."

LINDA LOUISE NEUBACHER . . . Woodstock, Illinois . . . *Gamma Psi;* Glee Club; Romance Language Club; Secretarial Science.

LYNDA LUCILLE NEWMAN . . . Houma, Louisiana . . . *Theta Alpha;* Bit and Spur; Glee Club; Jet Maskers.

JEAN ELIZABETH NISBET . . . Tuscaloosa, Alabama . . . *Kappa Chi,* Secretary; A. A. Board, Vice-President; Fashion Show Model.

Seniors

JUDITH ANN NISBET . . . Tuscaloosa, Alabama . . . *Kappa Chi,* Vice-President; A. A. Board; Fashion Show Model; Senior Class Treasurer.

ELLEN MORRIS O'CONNELL . . . North Palm Beach, Florida . . . *Delta Chi Sigma;* Jet Maskers.

JANE SIDNEY OLIVER . . . Knoxville, Tennessee . . . *Delta Chi Sigma,* Pledge Master; Jet Maskers; Romance Language Club; Samovar; SEA GULL Staff, Literary Editor.

LILAH DAWN PARISH . . . Geneva, Alabama . . . *Delta Chi Sigma;* Dance League.

INDIA MADGE PICKRON . . . Colquitt, Georgia . . . *Sigma Psi Iota;* Dance League; Fashion Show Model; Jet Maskers; Philharmonic Club, Treasurer; Samovar; Student Council, Vice-President.

A barbecue supper climaxed an afternoon of fun at Huckleberry Hill.

Seniors

After classes, Seniors relaxed with cokes and cigarettes in the smokers.

SUE ELLEN PLATTNER . . . Dunlap, Illinois . . . *Delta Alpha Sigma;* Bit and Spur; Jet Maskers; Romance Language Club; Secretarial Science.

JUDITH ANN RICHARDSON . . . Weston, Massachusetts . . . *Delta Chi Sigma;* Jet Maskers; Practical Arts Club; Samovar.

CELIA KATHARINE ROBERTS . . . Dallas, Texas . . . *Delta Alpha Sigma,* Vice-President; Jet Maskers; Samovar; Secretarial Science; Student Council; Senior Class Vice-President.

Seniors

MARTHA ANN ROUNSAVILLE . . . Gulfport, Mississippi . . . *Sigma Psi Iota;* Coast Club; Phi Theta Kappa, Treasurer; Practical Arts Club.

CHERRY ANN ROUSSE . . . Baton Rouge, Louisiana . . . *Delta Alpha Sigma;* Bit and Spur, President; Secretarial Science.

SUSAN ANN SCHULTZ . . . Cleveland, Ohio . . . *Theta Alpha;* Glee Club, Librarian; Romance Language Club; Student Adviser; *Tammy Howl* Staff, Copy Editor.

SANDRA LYNN SCHWARTZ . . . Salem, Ohio . . . *Delta Alpha Sigma.*

PATTY VIRGINIA SHARPE . . . Minneapolis, Minnesota . . . *Gamma Psi;* Jet Maskers; Practical Arts; Samovar; Secretarial Science.

JANIN LOUISE SINCLAIR . . . San Antonio, Texas . . . *Theta Alpha;* Jet Maskers; Romance Language Club; Samovar.

Seniors

LOUISE NAN SKINNER . . . Peru, Indiana . . . *Theta Alpha;* Glee Club; Philharmonic Club, Historian; Secretarial Science, President; Student Adviser.

JOANNE MARIA SOMMER . . . Hillsborough, California . . . *Gamma Psi;* Practical Arts Club; Phi Theta Kappa.

KATHERINE LEWIS STANLEY . . . Gainesville, Florida . . . *Gamma Psi;* Jet Maskers; Romance Language Club; Secretarial Science.

SANDRA KAY STEVENS . . . Gulf Breeze, Florida . . . *Kappa Chi;* Fashion Show Model; Jet Maskers, Treasurer; Samovar.

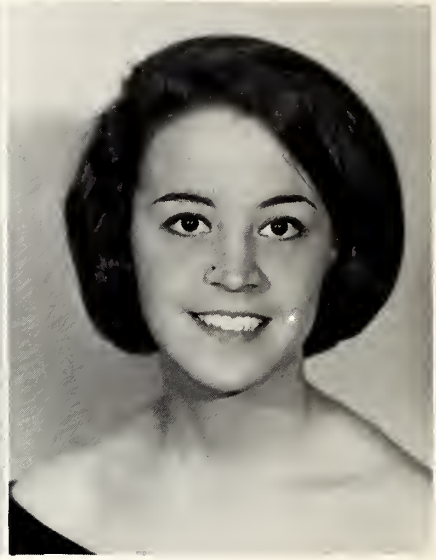

ELIZABETH STEVES . . . San Antonio, Texas . . . *Theta Alpha;* Philharmonic Club; Practical Arts Club; Romance Language Club; Samovar.

JOAN ALVA STRICKLAND . . . Dade City, Florida . . . *Kappa Chi;* Secretarial Science; Romance Language Club.

Seniors

JUNE ELAINE SULLIVAN . . . Frostproof, Florida . . . *Theta Alpha;* Glee Club; Philharmonic Club; Student Adviser.

GAIL THOMAS . . . Gainesville, Florida . . . *Delta Chi Sigma;* Glee Club, Vice-President; Philharmonic Club, Secretary; Jet Maskers; Romance Language Club.

MATILDA WEST THOMPSON . . . DeRidder, Louisiana . . . *Kappa Chi;* Aquettes; Dance League, Secretary-Treasurer; Secretarial Science.

CLAUDIA LOUISE TOSPON . . . St. Joseph, Missouri . . . *Sigma Psi Iota;* Samovar; Practical Arts Club.

PAULA EASON TREFF . . . Fort Worth, Texas . . . *Gamma Psi,* President; Fashion Show Model; A. A. Board, Treasurer; Student Adviser.

With the arrival of the long awaited holidays, students planned parties and exchanged gifts.

Seniors

Amid the noise and clatter of Senior Smoker at Christmas time, Tootsie and Suzy tested their strength at arm-wrestling.

Mary Oliver Veazey . . . Coldwater, Mississippi . . . *Sigma Psi Iota;* Dance League; Jet Maskers.

Ann Rees Venzke . . . Columbus, Ohio . . . *Delta Chi Sigma;* Dance League, Vice-President; Sea Gull Staff, Photography Editor; Practical Arts Club.

Photine Nick Vlahos . . . Biloxi, Mississippi . . . *Sigma Psi Iota;* Coast Club; Glee Club, Vice-President; Philharmonic Club, President; Romance Language Club.

Seniors

Frances Woodruff Waddell . . . Tootsie . . . Columbus, Georgia . . . *Kappa Chi;* A. A. Board, President; Bit and Spur; Practical Arts Club; Secretarial Science.

Cynthia Elizabeth Ware . . . Pascagoula, Mississippi . . . *Delta Chi Sigma;* Glee Club; Jet Maskers; Practical Arts Club; Secretarial Science

Sandy Marie Wedeles . . . Fort Myers, Florida . . . *Sigma Psi Iota,* Standards Chairman; Dance League, President; Practical Arts Club; Secretarial Science.

SARAH JANE WHITLEY . . . Montgomery, Alabama . . . *Delta Alpha Sigma;* Jet Maskers; Practical Arts Club; Samovar, Vice-President; Secretarial Science.

MARY SAVANN WHITMAN . . . Decatur, Alabama . . . *Kappa Chi;* Dance League; Fashion Show Model; Practical Arts Club; Samovar.

ALICE BLYTHE WHITTINGTON . . . Tunica, Mississippi . . . *Delta Alpha Sigma;* Jet Maskers; Practical Arts Club; Secretarial Science.

Seniors

VIRGINIA HAMPTON WILSON . . . Owensboro, Kentucky . . . *Delta Alpha Sigma;* Bit and Spur; Samovar.

At the announcement of a beach supper, Seniors hurried to be first in line.

The Junior Class of 1965

GULF

Junior Class Officers

JUNIOR CLASS OFFICERS: JUDY OLIVER, Secretary; BECKY O'CONNER, Treasurer; GINGER CARROLL, President; TISH MCDERMAID, Vice President.

Spirited and fun-loving characterized the Gulf Park Juniors. Throughout their first year of college, the Juniors developed new friendships as they shared common joys and sorrows. Working together at class projects or playing together at class parties, this largest class, with members in every dormitory, made the campus increasingly aware of its presence as their class songs filled the air.

The Junior year was a time for learning and maturing—academic as well as social growth. With equal enthusiasm and determination, they met every responsibility, whether a weekly English theme or sorority competition. With the ending of the year, the Juniors put down their Class Day Magnolia Chain and moved into the places vacated by the Seniors, realizing how quickly the year had passed. They were the incumbent Seniors. With sense of hesitation and anticipation, the Juniors looked toward their own graduation.

Juniors

First Row:

ROSEMARY ADAMS . . . Upatoi, Georgia . . . *Theta Alpha;* Jet Maskers; Romance Language Club.

JODY ANDERS . . . Minneapolis, Minnesota . . . *Sigma Psi Iota;* Practical Arts Club; Samovar.

CAROLYN BALES ASHWORTH . . . Bowling Green, Kentucky . . . *Kappa Chi;* Dance League; Jet Maskers; Romance Language Club; Samovar.

Second Row:

ANNA LOUISE BAKER . . . Owens Cross Roads, Alabama . . . *Theta Alpha;* Dance League; Fashion Show Model; Practical Arts Club, Secretary; Student Council; *Tammy Howl* Staff, Reporter.

JANET LOUISE BAKER . . . Springfield, Ohio . . . *Gamma Psi;* Fashion Show Model; Jet Maskers.

HELEN INSLEY BARFIELD . . . Macon, Georgia . . . *Gamma Psi;* Samovar.

Third Row:

PAMELA ANN BARKER . . . Kingsport, Tennessee . . . *Sigma Psi Iota;* Fashion Show Model.

PAMELA SUZANNE BARNETT . . . Dallas, Texas . . . *Sigma Psi Iota.*

DEBORAH ALLEN BARR . . . Lakeland, Florida . . . *Kappa Chi;* Practical Arts Club; Secretarial Science.

Fourth Row:

BARBARA BASS . . . Moss Point, Mississippi . . . *Delta Chi Sigma.*

MARTHA ANN BEALL . . . Baton Rouge, Louisiana . . . *Sigma Psi Iota;* Fashion Show Model; Secretarial Science.

DIANE ELIZABETH BEAVERS . . . Gulfport, Mississippi . . . *Sigma Psi Iota;* Coast Club; SEA GULL Staff; Phi Theta Kappa.

Fifth Row:

ALICE CALHOUN BEELER . . . Bristol, Tennessee . . . *Kappa Chi;* Fashion Show Model; Jet Maskers; Practical Arts Club; Secretarial Science.

JAYNE LOUISE BENNETT . . . Shawnee Mission, Kansas . . . *Sigma Psi Iota;* Bit and Spur.

BARBARA BENSON . . . Sioux City, Iowa . . . *Sigma Psi Iota.*

Sixth Row:

ANNIE LAURIE BIESEL . . . Dyersburg, Tennessee . . . *Delta Alpha Sigma;* Dance League; Jet Maskers; Romance Language Club; SEA GULL Staff.–

LANETTE WILFORD BLAZEK . . . Blytheville, Arkansas . . . *Theta Alpha;* Samovar.

LIZBETH KATHARINE BLOODWORTH . . . Athens, Georgia . . . *Kappa Chi,* Pledge Class President; Bit and Spur; Fashion Show Model; Jet Maskers; Practical Arts Club.

Juniors

First Row:

JENNIFER CAROLYN BOWER . . . Knoxville, Tennessee . . . *Delta Chi Sigma;* Dance League; Fashion Show Model; Practical Arts Club; Secretarial Science.

ELIZABETH PRICE BRAME . . . Batesville, Mississippi . . . *Sigma Psi Iota;* Dance League; Practical Arts Club; Secretarial Science.

JENA CLAIRE BRANDEBERRY . . . Springfield, Ohio . . . Jet Maskers; Samovar; SEA GULL Staff.

Second Row:

ELIZABETH ANNE BRINKMANN . . . McAllen, Texas . . . *Sigma Psi Iota;* Romance Language Club; Secretarial Science.

BETTE LEWIS BROCK . . . Maxwell A.F.B. *Theta Alpha;* Jet Maskers; Romance Language Club; SEA GULL Staff; Phi Theta Kappa.

ANNE ELIZABETH BROWN . . . Birmingham, Alabama . . . *Sigma Psi Iota.*

Third Row:

CAROLE DEAN BROWN . . . Oklahoma City, Oklahoma . . . *Kappa Chi;* Dance League; Practical Arts Club.

LINDA ANNE BROWN . . . Lexington, Kentucky . . . *Kappa Chi;* Secretarial Science.

KATHY ANN BUCKLEY . . . Beaumont, Texas . . . *Delta Alpha Sigma;* Jet Maskers.

Fourth Row:

GRACE EARLENE BURLESON . . . Jackson, Mississippi . . . *Sigma Psi Iota;* Dance League; Glee Club, Social Secretary; Jet Maskers, Corresponding Secretary; Philharmonic Club.

SHARON SUE BURNETT . . . Norman, Oklahoma . . . *Delta Chi Sigma;* Bit and Spur; Jet Maskers; Romance Language Club.

BARBARA JANE BUTLER . . . Palos Verdes, California . . . *Delta Alpha Sigma;* Dance League; Fashion Show Model.

Fifth Row:

MIMI LOUISE CAMERON . . . Marietta, Oklahoma . . . *Sigma Psi Iota;* Jet Maskers.

NANCY KAY CANNON . . . Prattville, Alabama . . . *Theta Alpha;* Practical Arts Club.

VIRGINIA WILKINS CARROLL . . . Hurtsboro, Alabama . . . *Delta Alpha Sigma,* Treasurer; Junior Class President; Fashion Show Model; Jet Maskers; Romance Language Club; Student Adviser; Student Council.

Sixth Row:

PATRICIA ANN CORBIN . . . Oak Ridge, Tennessee . . . *Theta Alpha;* Romance Language Club.

FREDDIE SUE COSBY . . . Bessemer, Alabama . . . *Sigma Psi Iota;* Bit and Spur.

LANA SUE CREAMONS . . . Mount Dora, Florida . . . *Delta Alpha Sigma;* Bit and Spur; Romance Language Club.

Juniors

First Row:
JESSICA LOUISE CROUCH . . . Oxford, Mississippi . . . *Kappa Chi;* Bit and Spur; Fashion Show Model.
NANCY VIRGINIA CROWDER . . . Lynchburg, Virginia . . . *Delta Alpha Sigma;* Romance Language Club; Secretarial Science.
DOROTHY C. DALY . . . Fort Worth, Texas . . . *Delta Alpha Sigma;* Bit and Spur; Romance Language Club; Samovar; SEA GULL Staff.

Second Row:
HELEN RUTH DICKERSON . . . Ashland, Kentucky . . . *Gamma Psi;* Fashion Show Model; Romance Language Club, Vice-President.
MARY MORTON DILLON . . . Columbus, Georgia . . . *Kappa Chi;* Jet Maskers; Practical Arts Club; Romance Language Club.
CHARLOTTE CECILLE DONOHO . . . Fort Smith, Arkansas . . . *Theta Alpha;* Dance League; Jet Maskers.

Third Row:
JENNIE SUE DOOLITTLE . . . Montgomery, Alabama . . . *Kappa Chi;* Fashion Show Model.
PAULA DRANE . . . Kerrville, Texas . . . *Kappa Chi;* Romance Language Club; SEA GULL Staff.
DIANE LAVERNE DUNN . . . Bristol, Tennessee . . . *Delta Alpha Sigma.*

Excited Juniors, armed with sunglasses, suntan oil, and beach towels, prepared for their first trip to Ship Island.

A formal tea at the President's home welcomed new students.

Juniors

First Row:

SUSAN FRANCES EARLY . . . Bristol, Tennessee . . . *Kappa Chi;* Aquettes; Fashion Show Model; Jet Maskers; Secretarial Science.

HARRIET TORRY EASON . . . Clarendon, Arkansas . . . *Kappa Chi;* Fashion Show Model; Samovar.

MARGARET ELEANOR EASTON . . . Summit, New Jersey . . . *Delta Chi Sigma;* Glee Club; Practical Arts Club.

Second Row:

LINDA SUE EBERHART . . . Pittsburgh, Pennsylvania . . . *Delta Alpha Sigma;* Bit and Spur; Romance Language Club.

PATRICIA EDMONDS . . . Anahuac, Texas . . . *Gamma Psi;* Jet Maskers.

ELLEN ZANN ENGLE . . . Birmingham, Alabama . . . *Delta Alpha Sigma;* Dance League; Jet Maskers; Romance Language Club; *Tammy Howl* Staff.

Third Row:

SALLY LEE FARMER . . . Des Moines, Iowa . . . *Theta Alpha;* Romance Language Club.

JEN LAIN FAULKNER . . . Claremore, Oklahoma . . . *Sigma Psi Iota;* Samovar; Phi Theta Kappa.

SARA LEE FAWCETT . . . Del Rio, Texas . . . *Delta Chi Sigma.*

Juniors

First Row:

MARY CATHERINE FINLEY . . . Marion, Indiana . . . *Delta Chi Sigma;* Jet Maskers.

ENID JEANNE FRITTS . . . Pompano Beach, Florida . . . *Kappa Chi;* Bit and Spur; Fashion Show Model; Practical Arts Club.

MARIE IONE GASQUET . . . Natchez, Mississippi . . . *Gamma Psi;* Fashion Show Model; Romance Language Club.

Second Row:

DONNA LYN GELLNICHT . . . Falls Church, Virginia . . . *Delta Alpha Sigma;* Bit and Spur; Dance League.

PATRICIA LEIGH GEORGAS . . . Bannockburn, Illinois . . . *Theta Alpha;* Bit and Spur.

MARTHA CAROLINE GERIG . . . Rolla, Missouri . . . *Delta Chi Sigma.*

Third Row:

GAYLE ANN GIBBONS . . . Ozark, Arkansas . . . *Theta Alpha;* Dance League; Romance Language Club; Samovar.

SANDRA SUE GOAR . . . Warren, Arizona . . . *Theta Alpha;* Bit and Spur; Secretarial Science.

GLENDA CAROLENE GODWIN . . . Ponca City, Oklahoma . . . *Theta Alpha;* Romance Language Club.

Fourth Row:

ELIZABETH LANCASTER GOODWYN . . . Montgomery, Alabama . . . *Kappa Chi;* Bit and Spur; Fashion Show Model; Samovar.

SUSAN KATHLEEN GRAF . . . Fort Lauderdale, Florida . . . *Kappa Chi;* Jet Maskers; Romance Language Club.

PATRICIA JANE GRAYSON . . . Bristol, Tennessee . . . *Kappa Chi;* Aquettes; Fashion Show Model; Jet Maskers.

Fifth Row:

MARY CAROLINE GULLEDGE . . . Summerdale, Alabama . . . *Delta Chi Sigma;* Fashion Show Model; Jet Maskers; Secretarial Science.

JANIS ELLEN HANSON . . . Lexington, Kentucky . . . *Delta Chi Sigma;* Bit and Spur Club; Romance Language Club.

MICHAEL JANDT HARPER . . . Houston, Texas . . . *Kappa Chi;* Dance League; Fashion Show Model.

Sixth Row:

LAURA MAE CHARLENE HARRIS . . . Rome, Georgia . . . Samovar; Secretarial Science.

MARSHA ANN HART . . . Sayre, Oklahoma . . . *Gamma Psi;* Bit and Spur; Secretarial Science.

MARIAN ELIZABETH HAYES . . . Clarksville, Tennessee . . . *Gamma Psi;* Romance Language Club.

Juniors

First Row:

CHERYLL ANN HAYNES . . . Moberly, Missouri . . . *Theta Alpha;* Romance Language Club.

SHEILA CATHERINE HAYS . . . Dallas, Texas . . . *Gamma Psi;* Jet Maskers; Secretarial Science.

MARSHA ANN HEEFNER . . . Langley A.F.B., Virginia . . . *Gamma Psi;* Dance League; Fashion Show Model; Practical Arts Club; Samovar.

Second Row:

CAROLYN KAY HENARD . . . Bristol, Tennessee . . . *Kappa Chi;* Jet Maskers; Practical Arts Club; Samovar.

JEAN ELIZABETH HENDERSON . . . Louisville, Kentucky . . . *Delta Chi Sigma;* Philharmonic Club.

ANNA JOYCE HENSEL . . . Alexandria, Louisiana . . . *Gamma Psi.*

Third Row:

ANNE HOPE HICKMAN . . . Shreveport, Louisiana . . . *Sigma Psi Iota;* Fashion Show Model; Jet Maskers; Romance Language Club; *Tammy Howl* Staff.

LEANN HIGH . . . Kimball, Nebraska . . . *Theta Alpha;* Glee Club; Romance Language Club; SEA GULL Staff.

MARY JANE HIGH . . . Carthage, Tennessee . . . *Theta Alpha;* Jet Maskers.

The Juniors took part in a hootenanny.

The Lloyd Hall girls had supper on the sea-wall.

Juniors

First Row:
MARGARET JANE HILLHOUSE . . . Birmingham, Alabama . . . *Gamma Psi;* Romance Language Club; Samovar; *Tammy Howl* Staff.

SUSAN KAYE HOUGLAND . . . Paducah, Kentucky . . . *Sigma Psi Iota;* Jet Maskers; Philharmonic Club.

LYNNE DALE HOWARD . . . Mobile, Alabama . . . *Delta Alpha Sigma;* Jet Maskers; Practical Arts Club; Samovar.

Second Row:
JULIE HUGHES . . . Natchitoches, Louisiana . . . *Theta Alpha;* Bit and Spur; Practical Arts Club; Secretarial Science.

DIANE JEANNE HURFORD . . . Wilmette, Illinois . . . *Gamma Psi;* Aquettes; Bit and Spur; Romance Language Club.

NANCY IRL JACKSON . . . Columbia, Missouri . . . *Theta Alpha.*

Third Row:
CHRISTINA JACOBSON . . . Tucson, Arizona . . . *Delta Chi Sigma;* Dance League; Fashion Show Model; Jet Maskers; Samovar.

EDITH MARIE JENKINS . . . Tallahassee, Florida . . . *Gamma Psi;* Practical Arts Club; Samovar.

ELIZABETH JANE JENNINGS . . . Hutchinson, Kansas . . . *Delta Chi Sigma;* Jet Maskers, Second Vice-President; Practical Arts Club; Samovar.

Juniors waited their turn in line for fried chicken.

Juniors

First Row:

Barbara Charlene Jindra . . . Oak Hill, Ohio . . . *Delta Alpha Sigma;* Bit and Spur.

Connie Nell Johnson . . . Hobbs, New Mexico . . . *Theta Alpha;* Secretarial Science.

Barbara Ann Jones . . . De Funiak Springs, Florida . . . *Gamma Psi;* Fashion Show Model; Glee Club, Historian; Samovar.

Second Row:

Diane Lynn Jones . . . Beatrice, Nebraska . . . *Delta Chi Sigma;* Fashion Show Model; Jet Maskers; Romance Language Club; Secretarial Science.

Corinne Lawton Jordan . . . Winter Park, Florida . . . *Sigma Psi Iota;* Fashion Show Model; Jet Maskers; Secretarial Science.

Joyce Diane Kepner . . . Peru, Indiana . . . *Theta Alpha;* Secretarial Science.

Third Row:

Cheryl Elizabeth Knapp . . . Ardmore, Oklahoma . . . *Theta Alpha;* Bit and Spur.

Linda Jane Lee . . . Oklahoma City, Oklahoma . . . *Delta Alpha Sigma;* Dance League; Jet Maskers; Secretarial Science; *Tammy Howl* Staff.

Susan Melanie Levy . . . Knoxville, Tennessee . . . *Sigma Psi Iota;* Dance League; Jet Maskers.

Fourth Row:

Karen Louise Limmroth . . . Mobile, Alabama . . . *Sigma Psi Iota;* Dance League; Jet Maskers; Romance Language Club; Samovar.

Lavonia Anne Loehr . . . Glenview, Illinois . . . *Theta Alpha;* Bit and Spur.

Margaret Ann Loesch . . . Pass Christian, Mississippi . . . *Gamma Psi;* Coast Club, President; Practical Arts Club; Romance Language Club.

Fifth Row:

Mary Frances Long . . . Ozark, Arkansas . . . *Gamma Psi;* Fashion Show Model.

Sarah Anne Lontz . . . Ocean Ridge, Florida . . . *Kappa Chi;* Bit and Spur; Romance Language Club.

Tamara Ann Lund . . . St. Joseph, Missouri . . . *Sigma Psi Iota;* Romance Language Club.

Sixth Row:

Elizabeth Hardy Lynch . . . Biloxi, Mississippi . . . *Delta Alpha Sigma;* Practical Arts Club; Romance Language Club; Secretarial Science; *Tammy Howl* Staff.

Mary Alice McBride . . . San Diego, California.

Elizabeth Paramore McDavid . . . Birmingham, Alabama . . . *Kappa Chi;* Fashion Show Model; Secretarial Science.

Students congregated in Hardy Lobby when the morning mail arrived.

Juniors

First Row:
ELIZABETH MCDERMAID . . . Rockford, Illinois . . . *Theta Alpha;* Junior Class Vice-President; Dance League; Romance Language Club.

JUDITH ANN MCGOUGH . . . Camden, Arkansas . . . *Gamma Psi;* Jet Maskers; Secretarial Science.

LIBBY MCPHILLIPS . . . Cullman, Alabama . . . *Delta Alpha Sigma;* Practical Arts Club.

Second Row:
MARY MIZELL MALOY . . . Hazlehurst, Georgia . . . *Gamma Psi.*

CLAUDIA JILL MEEKS . . . Orlando, Florida . . . *Kappa Chi;* Bit and Spur; Jet Maskers; Practical Arts Club; Secretarial Science.

MARLIN HELENE MILLS . . . Grand Rapids, Michigan . . . *Gamma Psi;* Jet Maskers; Romance Language Club; Aquettes.

Third Row:
JOANNE THERESA MITCHELL . . . Columbus, Georgia . . . *Gamma Psi.*

LILLIAN VOSE MITCHELL . . . Thomasville, Georgia . . . *Gamma Psi;* Jet Maskers; Practical Arts Club; Romance Language Club.

GEORGIA ANN MOON . . . Gadsden, Alabama . . . *Delta Chi Sigma;* Fashion Show Model; Jet Maskers; SEA GULL Staff.

Juniors

First Row:
ELIZABETH PERKINS MYLUM . . . Berea, Kentucky . . . *Delta Chi Sigma;* Fashion Show Model.
DIANE NAETER . . . Cape Girardeau, Missouri . . . *Sigma Psi Iota;* Bit and Spur, Secretary; Jet Maskers; Judiciary Board; Samovar.
CHARLOTTE BONITA NICHOLS . . . Athens, Georgia . . . *Gamma Psi;* Bit and Spur; Romance Language Club.

Second Row:
ELLEN MELISSA NOEL . . . Odessa, Texas . . . *Kappa Chi;* Samovar, Secretary; *Tammy Howl* Staff.
REBECCA RITA O'CONNOR . . . Oak Ridge, Tennessee . . . *Sigma Psi Iota;* Junior Class Treasurer; Dance League; Fashion Show Model; Jet Maskers; Judiciary Board; Practical Arts Club; Samovar.
GEORGANNE OLIVER . . . Shawnee Mission, Kansas . . . *Theta Alpha;* Dance League; Fashion Show Model; Glee Club; Practical Arts Club, Treasurer; Romance Language Club; Samovar; Secretarial Science.

Third Row:
JUDITH DIANE OLIVER . . . Boca Raton, Florida . . . *Theta Alpha;* Junior Class Secretary; Fashion Show Model; Practical Arts Club; Samovar; Secretarial Science.
SADIE LINDSAY OLIVER . . . Baton Rouge, Louisiana . . . *Delta Alpha Sigma;* Practical Arts Club; Samovar.
KAREN EVONNE O'NEIL . . . Lamesa, Texas . . . Bit and Spur; Fashion Show Model; Secretarial Science.

Rushing the season, Juniors invaded the deep.

Juniors

First Row:

JAN ELAINE OSTRAM . . . Lake Forest, Illinois . . . *Gamma Psi;* Practical Arts Club; Secretarial Science.

PENELOPE JANE PACE . . . Albany, Georgia . . . *Gamma Psi.*

NANCY SHIPLEY PARIS . . . Fort Worth, Texas . . . *Gamma Psi;* Dance League; Jet Maskers; Philharmonic Club.

Second Row:

DEBORAH JANE PATTERSON . . . Mobile, Alabama . . . *Theta Alpha;* Secretarial Science.

PAMELA JEAN PEETS . . . Gulfport, Mississippi . . . *Gamma Psi;* Coast Club; Practical Arts Club.

PATRICIA PENDLETON . . . El Dorado, Arkansas . . . *Gamma Psi;* SEA GULL Staff.

Third Row:

IRMA ELIZABETH PINO . . . Panama City, Panama . . . *Gamma Psi;* Practical Arts Club.

NANCY JEAN POLLOCK . . . Ardmore, Oklahoma . . . *Sigma Psi Iota;* Bit and Spur; Dance League; Romance Language Club.

SUSAN MATTHEWS POWELL . . . Dallas, Texas . . . *Gamma Psi;* Practical Arts Club.

There were always those times when a sussie from home meant so much.

At the first signs of Spring these Juniors were prepared for the coast's showers.

Juniors

First Row:

PATRICIA LEIGH PRANKE . . . Houston, Texas . . . *Gamma Psi;* Bit and Spur; Glee Club; Philharmonic Club.

KARLEEN ANN PRESLEY . . . Okinawa . . . *Delta Alpha Sigma;* Fashion Show Model; Jet Maskers; Romance Language Club.

SANDRA MAY PRETTY . . . Ardmore, Oklahoma . . . *Gamma Psi;* Dance League; Fashion Show Model; Glee Club; Philharmonic Club; Samovar.

Second Row:

SUZIE RAMSEYER . . . Kokomo, Indiana . . . *Sigma Psi Iota;* Fashion Show Model; Jet Maskers; Romance Language Club; Secretarial Science.

VIRGINIA RATZBURG . . . Shreveport, Louisiana . . . *Delta Alpha Sigma;* Jet Maskers; Romance Language Club.

KATHLEEN RAUB . . . Logansport, Indiana . . . *Delta Chi Sigma;* Bit and Spur; Fashion Show Model.

Third Row:

LINDA LOUISE REESE . . . New Orleans, Louisiana . . . *Sigma Psi Iota.*

SUSAN RENE RESH . . . Gulfport, Mississippi . . . *Sigma Psi Iota;* Practical Arts Club; Coast Club.

JOAN KAY REZNICHEK . . . Madison, Wisconsin . . . *Theta Alpha;* Junior Class Song Leader.

Fourth Row:

KATHLEEN RIESTER . . . Bloomington, Indiana . . . *Delta Chi Sigma;* Aquettes; Jet Maskers; Practical Arts Club; Secretarial Science.

KRISTIN LEILA ROBERTS . . . Enid, Oklahoma . . . *Gamma Psi;* Bit and Spur; Secretarial Science.

SUZANNE ROBERTS . . . Mobile, Alabama . . . Jet Maskers; Samovar.

Fifth Row:

SALLIE LINA ROGERS . . . Winchester, Tennessee . . . *Delta Chi Sigma.*

BEVERLY A. ROOT . . . St. Louis, Missouri . . . *Delta Alpha Sigma;* Fashion Show Model; Jet Maskers; Practical Arts Club.

VICKI ROTH . . . Columbia, Missouri . . . *Theta Alpha;* Dance League; Jet Maskers.

Sixth Row:

LESLIE DARE RUSSELL . . . Athens, Alabama . . . *Delta Chi Sigma;* Fashion Show Model; Jet Maskers; Secretarial Science.

FRANCES VICTORIA SANCES . . . Bogalusa, Louisiana . . . *Delta Alpha Sigma.*

GAYLE MERRY SCHAFBERGER . . . Scottsdale, Arizona . . . *Delta Chi Sigma;* Jet Maskers.

Juniors

First Row:

MARY JANE SCHERBERGER . . . Albany, Georgia . . . *Gamma Psi;* Fashion Show Model.

KAREN ANN SCHWARZ . . . Kalamazoo, Michigan . . . *Delta Alpha Sigma;* Fashion Show Model.

TONI DIANE SELLERS . . . Del Rio, Texas . . . *Delta Chi Sigma;* Romance Language Club.

Second Row:

SUSIE SESSIONS . . . Dallas, Texas . . . Romance Language Club.

LISA MADISON SHEPHERD . . . Charleston, West Virginia . . . *Sigma Psi Iota;* Practical Arts Club; Romance Language Club; Secretarial Science.

ELLEN KAY SHWARTS . . . Montgomery, Alabama . . . *Delta Alpha Sigma;* Practical Arts Club; Samovar.

Third Row:

PATRICIA LYNN SKOGLUND . . . Geneva, Illinois . . . *Delta Chi Sigma;* Jet Maskers; Practical Arts Club; Romance Language Club; Secretarial Science.

SONDRA L. SLADE . . . Victoria, Texas . . . *Delta Alpha Sigma;* Secretarial Science.

ALICE JO STANDER . . . Baton Rouge, Louisiana . . . *Gamma Psi;* Samovar.

With a mighty whack Nikki Womack belted the ball into center field.

Juniors

First Row:

CINDA LU STEENHOF . . . Shawnee Mission, Kansas . . . *Sigma Psi Iota;* Aquettes; Dance League; Fashion Show Model; Jet Maskers; Practical Arts Club; Samovar.

PEGGY SUE STEINER . . . St. Louis, Missouri . . . *Delta Chi Sigma;* Jet Maskers; Secretarial Science.

SHARON ANN STEINMETZ . . . Stuttgart, Arkansas . . . *Kappa Chi.*

Second Row:

SANDRA LYNN STEVENS . . . Knoxville, Tennessee . . . *Delta Chi Sigma;* Secretarial Science.

DARLA DEE STOLTZ . . . Mt. Vernon, Iowa . . . *Delta Alpha Sigma,* Pledge President.

JANE GRAY STRAEFFER . . . Louisville, Kentucky . . . *Delta Chi Sigma;* Jet Maskers; Samovar.

Third Row:

JEAN STRICKLAND . . . Birmingham, Alabama . . . *Sigma Psi Iota;* Jet Maskers.

SHARON LEE SUIT . . . Atlanta, Georgia . . . *Gamma Psi.*

MARY JANE SULLIVAN . . . Ardmore, Oklahoma . . . *Gamma Psi;* Bit and Spur; Dance League; Fashion Show Model; Romance Language Club; Samovar; *Tammy Howl* Staff.

Fourth Row:

SHERRY ANN TAYLOR . . . Oklahoma City, Oklahoma . . . *Kappa Chi.*

ALLISON CHRISTINE THOMAS . . . Fort Lauderdale, Florida . . . *Delta Chi Sigma;* Jet Maskers.

DIANE MARIE THOMAS . . . Fort Myers Beach, Florida . . . *Delta Chi Sigma;* Bit and Spur; Philharmonic Club; Practical Arts Club.

Fifth Row:

NANCY BLAINE THOMAS . . . Dothan, Alabama . . . *Delta Chi Sigma.*

NIKKI JEAN THOMPSON . . . Mobile, Alabama . . . *Sigma Psi Iota;* Bit and Spur; Practical Arts Club.

MARY ELIZABETH WARD . . . Fort Myers, Florida . . . *Delta Chi Sigma.*

Sixth Row:

PAMELA CASE WATSON . . . Princeton, Indiana . . . *Theta Alpha;* Dance League; Romance Language Club; SEA GULL Staff.

ALICE CARRINGTON WEBB . . . Ashland, Kentucky . . . *Kappa Chi;* Dance League.

JENNY KENNEY WEBBER . . . Paris, Kentucky . . . *Theta Alpha;* Romance Language Club.

Juniors

First Row:

SARAH BOYD WELLS . . . Natchitoches, Louisiana . . . *Delta Alpha Sigma;* Jet Maskers; Samovar; Secretarial Science.

JAN WHEAT . . . Akron, Ohio . . . *Delta Alpha Sigma.*

CATHERINE RACHEL WHITE . . . Pikeville, Kentucky . . . *Delta Chi Sigma;* Jet Maskers; Romance Language Club.

Second Row:

DEENE ANNE WHITTEN . . . Matthews, Missouri . . . *Sigma Psi Iota;* Romance Language Club.

LYNDA WILLIAMS . . . Atlanta, Georgia . . . *Kappa Chi.*

LINDA LOU WILLIAMSON . . . Odessa, Texas . . . *Kappa Chi;* Samovar; *Tammy Howl* Staff.

Third Row:

NANCY LEE WILSON . . . Jonesboro, Georgia . . . *Theta Alpha;* Glee Club; Practical Arts Club; Romance Language Club, Vice-President.

VIRGINIA LYNNE WILSON . . . Clarksville, Tennessee . . . *Kappa Chi.*

NANCY ANN WOLFROM . . . Austin, Texas . . . *Sigma Psi Iota;* Bit and Spur; Philharmonic Club; Practical Arts Club.

Fourth Row:

NIKKI GENE WOMACK . . . Corpus Christi, Texas . . . *Gamma Psi.*

BARBARA JEAN WRIGHT . . . Bloomington, Illinois . . . *Theta Alpha;* Practical Arts Club; Romance Language Club.

NANCY LOUISE WRIGHT . . . Tuscaloosa, Alabama . . . *Kappa Chi;* Dance League; Fashion Show Model; Jet Maskers; Practical Arts Club; Romance Language Club.

Fourth Row:

MARY JOHNSON ZIMMERMAN . . . Spartanburg, South Carolina . . . *Gamma Psi;* Samovar.

JOEY BARNARD ZOOK . . . Palos Verdes, California . . . *Delta Alpha Sigma;* A. A. Board; Dance League; Fashion Show Model; Philharmonic Club.

The High School Seniors of 1965

High School Officers

HIGH SCHOOL CLASS OFFICERS: Mary Lewis Finley, Vice President; Cathy Patterson, President; Mimi DuPre, Secretary; Melinda Bray, Treasurer.

As the High School experienced its last year as an established part of the Gulf Park campus, the 1965 members continued to make the contributions the college expected from this division. The Skippers' display of vitality, cooperation, and enthusiasm enhanced every aspect of campus life. Their lively response to sorority contests, beach parties, hootenannies, Ship and Huck added zest to each event. They showed an intense interest in academic achievement.

Gulf Park bade farewell to this class, but not to the High School spirit with which it will always be united by friendship and memories.

High School Seniors

First Row:

JOANNE COCHRAN BALCOM . . . Mexico City, Mexico . . . *Delta Chi Sigma;* Practical Arts Club; Romance Language Club; Secretarial Science.

BARBARA JANE BASSETT . . . Pass Christian, Mississippi . . . *Delta Alpha Sigma;* Coast Club, Treasurer; Romance Language Club; Secretarial Science; Beta Club.

Second Row:

GEORGIA CHRISTINE BOWAB . . . Atmore, Alabama . . . *Kappa Chi;* Dance League; Practical Arts Club; Secretarial Science.

MELINDA HELEN BRAY . . . Paducah, Kentucky . . . *Sigma Psi Iota;* Treasurer; High School Treasurer; Beta Club; Practical Arts Club; Romance Language Club; Student Council; *Tammy Howl* Staff.

Third Row:

DONNA LOUISE COLLINS . . . Farmer City, Illinois . . . *Kappa Chi;* Dance League; Fashion Show Model; Jet Maskers; Secretarial Science; Student Adviser.

MARSHA ANN CRABB . . . Dallas, Texas . . . *Sigma Psi Iota,* Secretary; Dance League; Fashion Show Model; Jet Maskers; Romance Language Club; Secretarial Science; Beta Club.

Fourth Row:

SUSAN LEE CRAWFORD . . . West Point, Georgia . . . *Gamma Psi;* Aquettes; Beta Club, Treasurer; Dance League; Jet Maskers, Secretary; Romance Language Club; Student Adviser; *Tammy Howl* Staff.

JEANNIE LANG DAVIS . . . Jasper, Alabama . . . *Sigma Psi Iota;* Jet Maskers; Samovar; Secretarial Science.

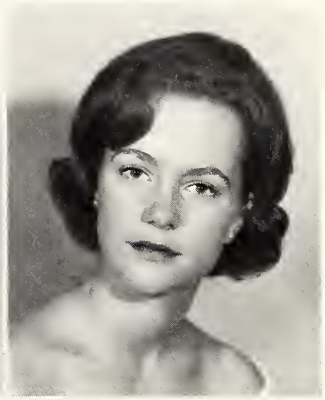

First Row:

CAROLE SUE DIXON . . . Altus, Oklahoma . . . *Delta Alpha Sigma;* Dance League; Practical Arts Club.

MIMI EUGENIA DUPRE . . . Frogmore, Louisiana . . . *Kappa Chi;* High School Secretary; Fashion Show Model; Romance Language Club; Secretarial Science; Student Adviser.

Second Row:

MARY LEWIS FINLEY . . . Georgetown, Kentucky . . . *Delta Alpha Sigma;* Bit and Spur; Dance League; Jet Maskers; Practical Arts Club; Secretarial Science; Student Adviser; Student Council.

JEANETTE POPE FORD . . . Gallatin, Tennessee . . . *Sigma Psi Iota;* Jet Maskers; Practical Arts Club; Samovar.

Third Row:

PATRICIA LOUISE GUEST . . . Pass Christian, Mississippi . . . *Sigma Psi Iota;* Coast Club; Practical Arts Club; Beta Club, Secretary; Secretarial Science.

EUGENIA GRAFF . . . CHICK . . . Carefree, Arizona . . . *Kappa Chi;* Fashion Show Model.

Fourth Row:

GRETCHEN YOUNGE HALL . . . Fernandina Beach, Florida . . . *Delta Chi Sigma;* Student Adviser; Romance Language Club.

DANA KAY HAMILTON . . . Georgetown, Kentucky . . . *Delta Alpha Sigma;* Aquettes; Bit and Spur; Dance League; Fashion Show Model; Jet Maskers; Romance Language Club; Secretarial Science; Beta Club.

High School Seniors

High School Seniors

First Row:

PATRICIA KATHLEEN HASKINS . . . Malden, Missouri . . . *Sigma Psi Iota;* Dance League; Jet Maskers; Samovar.

KAREN KATHRYN KOCH . . . Ocean Springs, Mississippi . . . *Delta Alpha Sigma;* Coast Club; Practical Arts Club; Samovar; Secretarial Science; Beta Club.

Second Row:

JOSEPHINE AGER LAKE . . . Grenada, Mississippi . . . *Delta Alpha Sigma;* Aquettes.

ADAIR LITTLE . . . Valdosta, Georgia . . . *Delta Chi Sigma;* Dance League; Philharmonic Club; Practical Arts Club; Romance Language Club.

What could be more fun after sundown than a rollicking run in the tide?

First Row:

SHEILA MOORE VALENTINE . . . Peoria, Illinois . . . *Delta Alpha Sigma;* Student Council.

TEENA MURFIN . . . Decatur, Illinois . . . *Kappa Chi;* Dance League; Jet Maskers; Beta Club.

Second Row:

MELINDA KATE PARKER . . . Knoxville, Tennessee . . . *Delta Alpha Sigma;* Jet Maskers; Practical Arts Club; Romance Language Club.

CATHERINE LEE PATTERSON . . . Atmore, Alabama . . . *Sigma Psi Iota;* High School President; Beta Club, Chaplain; Romance Language Club; Secretarial Science; Student Adviser; Student Council.

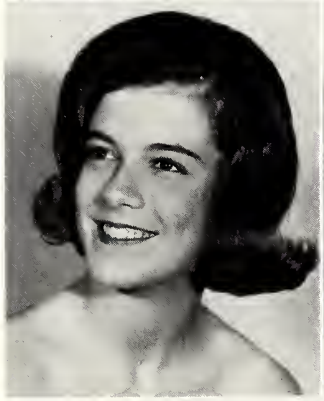

Third Row:

PAMELA JANE PERKINS . . . Liggett, Kentucky . . . *Kappa Chi;* Bit and Spur, Treasurer; Beta Club, President; Dance League; Fashion Show Model; Glee Club, Treasurer; Jet Maskers; Philharmonic Club, Vice-President; Romance Language Club; SEA GULL, Assistant Sports Editor; Secretarial Science; Student Adviser.

DIANE ELAINE SCHIELE . . . Mexico City, Mexico . . . *Delta Chi Sigma;* Beta Club, Vice-President; Dance League; Jet Maskers; Philharmonic Club.

Fourth Row:

ALICIA LOVE STORY . . . Corsicana, Texas . . . *Sigma Psi Iota;* A. A. Board; Dance League; Beta Club; Jet Maskers; Practical Arts Club; Romance Language Club; Samovar; Secretarial Science.

MARY BEA STUART . . . Aledo, Texas . . . *Delta Chi Sigma;* Dane League; Jet Maskers; Romance Language Club.

High School Seniors

High School Seniors

First Row:

JOANNA BRYANT MAYFIELD . . . Galveston, Texas . . . *Delta Alpha Sigma;* Fashion Show Model; Jet Maskers; Samovar.

ISABEL M. VON WACHTER . . . Caracus, Venezuela . . . *Delta Chi Sigma;* Aquettes; Dance League; Glee Club; Jet Maskers; Philharmonic Club; Secretarial Science.

Second Row:

WYNONA FAYE WYNN . . . Galveston, Texas . . . *Kappa Chi;* Bit and Spur; Samovar.

United Skippers pause at the fort at Ship Island.

GROUND

GREEKS

In presenting Susan Hood an orchid and announcing her election as Pan-Hellenic President, Dr. James extended hearty congratulations to her.

Pan-Hellenic officers: Katherine Sue McDonald, Lauren Drake, Susan Hood, Jane Meisenheimer, Stephanie Caballero, Paula Treff.

Pan-Hellenic

The Pan-Hellenic Council was one of the newest campus organizations. Serving as an advisory committee, the Pan-Hellenic Council was composed of the Dean of Students, three faculty advisors, and the six sorority presidents. Setting standards and regulations for the activities of the sororities, the council operated in the best interest of the student body.

Pan-Hellenic Council met every Thursday to

plan activities or discuss situations arising within our sorority system. The student body, represented by the six sorority presidents, voiced opinions, reaching decisions with the aid of the faculty advisors.

Not always serious in nature, the Pan-Hellenic Council also helped plan activities for entertainment. The Initiation Banquet in October, the Christmas Formal at the Edgewater Hotel in December, and the sports tournaments all helped make 1965 an unforgettable year at Gulf Park.

Through the efforts of the Pan-Hellenic Council, co-operation among the sororities was promoted and activities were planned.

Members of Delta Alpha Sigma were—*First Row:* Blythe Whittington, Gin Wilson, Ginger Carroll, Diane Fulmer, Chris Hall, Lauren Drake, Celia Roberts, Sue Kelley, Sarah McGinley, Francie Brown, Mary Katherine Hereford. *Second Row:* Karleen Presley, Jane Whitely, Cherry Rousse, Ginger Ratzburg, Kathy Buckley, Joey Zook, Barbara Butler, Linda Eberhart, Libby McPhillips. *Third Row:* Sue Plattner, Nancy Crowder, Sally Wells, JoJo Howard, Lana Creamons, Sondra Slade, Jo Lake, Candy Lynch, Teddie Angelone, Donna Gellnicht, Diane Dunn, Linda Hayes. *Fourth Row:* Linda Lee, Jenny Hallock, Dana Hamilton, Mary Lew Finley, Carole Dixon, Melinda Parker, Barbara Jindra, Karen Schwartz, Lindsay Oliver, Ellen Engel, Sheila Valentine, Jo Anna Mayfield.

OFFICERS

Lauren Drake	President
Celia Roberts	Vice President
Chris Hall	Secretary
Ginger Carroll	Treasurer

Delta Alpha Sigma

The end of another wonderful year came for the members of Delta Alpha Sigma. To be remembered always: The informal parties for the actives to become acquainted with the new rushees—the formal tea in Elizabeth Hall. Although all were nervous everyone will remember the friendly atmosphere. The Y-hut was the scene of the excited pledges who received their bids for membership into Delta Alpha. The pledge ribbons and the learning of the Greek Alphabet with other pledge material soon brought the formal initiation. After this successful beginning, the girls were plunged into a whirl of activities. "Pebbles on the Beach," the skit for "Attic Antics," presented an entertaining courtroom scene. The spirit of the blue and the gold was shown as Delta Alpha placed second in the Volleyball tournament. From "Pledge Day" to the glitter of the Tri-Sorority Dance, the rushees collected memories long to be treasured.

Sorority sisters of Delta Chi Sigma were different than those who preceded them. With the division of three sororities into six, changes were inevitable. Because of these realized differences, each sorority developed new goals. Delta Chi was rarely credited with winning, but the emotions experienced during practices and actual performances were more than compensating. The Delta Chi Sigmas of 1965 did their best to find purposes for joining such an organization, for participating in competitions, and for acting as a unit in campus life. Perhaps the best overall purpose for Delta Chi's existence was to familiarize its members with the advantages of both victory and defeat, and the aspects of living and working together as one. It is very possible that what Delta Chi achieved in 1965 was influential in making each member a better person—could any organization have a more rewarding purpose?

Delta Chi Sigma

OFFICERS

Jane Meisenheimer	President
Zelma McIlwain	Vice President
Vallerie Baan	Secretary
Ann King	Treasurer

Members of Delta Chi Sigma were—*First Row:* Mary Carolyn Gulledge, Cynthia Ware, Peg Steiner, Vallerie Baan, Sidney Oliver, Zelma McIlwain, Jane Meisenheimer, Karen Kliefoth, Ann Venzke, Ellen O'Connell, Barbara Marsh, Judy Richardson. *Second Row:* Janis Hanson, Diane Thomas, Jane Straeffer, Nancy Thomas, Pat Skoglund, Crissy Jacobson, Diane Schiele, Barbara Bass, Jennifer Bower, Sarah Fawcett, Jean Henderson, Mary Bea Stuart. *Third Row:* Kitty White, Lina Rogers, Marti Gerig, Gail Thomas, Diane Jones, Georgia Moon, Lilah Parish, Gretchen Hall, Elizabeth Mylum, Toni Sellers, Gayle Schafberger, Shay Burnett. *Fourth Row:* Sandra Stevens, Mary Ward, Kathy Raub, Marty Easton, Isabel Von Wachter, Kathy Riester, Adair Little, Jo Ann Balcom, Holly Collins, Chris Thomas, Kathy Finley, Leslie Russell.

Gamma Psi

OFFICERS

Paula Treff	President
Phyllis Jenner	Vice President
Holly Alford	Secretary
Nikki Hightower	Treasurer

Gamma Psi, the sister sorority of Sigma Psi Iota, was formed this fall along with two other new sororities on campus. The royal purple and gold of Gamma Psi and the sorority song were an inspiration to the members. Gamma met regularly in Lloyd Hall.

Gamma Psi's three rush events were held in the Y-Hut, a perfect setting for the casual coke parties and the hillbilly skit. The skit, "Reunion at Skunk Hollow," initiated the phrase "Gamma Psider in a jug." A formal tea closed an exciting rush week.

Following initiation, Gamma competed with the other sororities in "Attic Antics" and in the volleyball contest, and won first place in the bowling tournament.

An aspiring new sorority, Gamma Psi members strived to be the best.

Members of Gamma Psi were—*First Row:* Patty Sharpe, Allison Looney, Mitzi Mills, Nikki Hightower, Joan Knight, Phyllis Jenner, Paula Treff, Holly Alford, Sherrin Dawley, Linette Dugas, Susan Crawford, Penny Pace. *Second Row:* Jane Scherberger, Patty Pranke, Susan Powell, Jo Ann Mitchell, Marian Hayes, Lee Mitchell, Mary Zimmerman, Patty Pendleton, Marsha Hart, Sharon Suit, Jo Stander, Diane Hurford, Sandra Pretty. *Third Row:* Pam Peets, Jan Ostram, Kit Stanley, Patricia Edmonds, Marsha Heefner, Penny Mugge, Anna Joyce Hensel, Judy McGough, Irma Pino, Mary Maloy, Polly Hillhouse, Edie Jenkins, Janet Baker, Barbara Jones. *Fourth Row:* Nancy Paris, Mary Jane Sullivan, Jo Ann Sommer, Betty Bailey, Ann Jenkins, Nikki Womack, Kristin Roberts, Mary Long, Helen Barfield, Marie Gasquet, Helen Dickerson, Bonnie Nichols.

Members of Kappa Chi were—*First Row:* Pam Knight, Joan Strickland, Nancy Ethington, Phyllis Friou, Elaine Estes, Jean Nisbet, Susan Hood, Judy Nisbet, Sandy Lloyd, Beth Bloodworth, Sandy Stevens, Savann Whitman. *Second Row:* Susan Early, Alice Beeler, Mikie Harper, Tillie Thompson, Lynn Baker, Suzie Hardwick, Melinda Giatrakis, Sue Burdick, Mimi DuPre, Pam Perkins, Donna Collins, Mary Dillon, Suzy Graf, Debbie Barr, Chick Graff, Carolyn Ashworth. *Third Row:* Pat Grayson, Eve Butler, Connie Gray, Carole Brown, Nan Wright, Paula Drane, Presh Wilson, Linda Williamson, Lissa Noel, Jenny Doolittle, Linda Williams, Jill Meeks, Jessica Crouch. *Fourth Row:* Enid Fritts, Jan Wheat, Sharon Steinmetz, Harriet Eason, Wendy Wynn, Tina Murfin, Linda Brown, Liz McDavid, Sherry Taylor, Sally Lontz, Penny Webb, Kay Henard, Lannie Goodwyn.

The Kappa Chi's filled their initial year with excitement, success, and fun. "Cool" was the Kappa Chi Pad as the "Kappa Beats" entertained rushees with song and dance. During pledge week the "Happy Kappas" learned the meaning of their new sisterhood. Tests and initiations were mixed with frolic as the pledges entertained the actives with an original presentation of "Snow White."

Spirits rose higher still as the determined blue and white emerged victorious at the Volleyball Tournament. Winning third place in "Attic Antics," Kappas once again proved their skill as "Cartoon Classroom" entertained the campus.

The goal of Kappa Chi this year—to build a well-rounded sisterhood—has proved successful. The new sorority had found its place within the spirit of Gulf Park.

OFFICERS

Susan Hood	President
Judy Ni[illegible]	Vice President
Jean Nis[illegible]	Secretary
Sandy [illegible]	Treasurer

Members of Sigma Psi Iota were—*First Row:* Elizabeth Brame, Marlene Mathias, Cary Christian, Claudia Tospon, Sandy Wedeles, Tootie Brashear, Stephanie Caballero, Catherine Patterson, Melinda Bray, Ann Hickman, India Pickron, Sandra Neal. *Second Row:* Tamara Lund, Karen Limmroth, Diane Naeter, Susan Ramseyer, Susan Levy, Nancy Pollock, Nikki Thompson, Susan Cosby, Gebby Burleson, Barbara Benson, Mimi Cameron. *Third Row:* Jean Strickland, Nancy Wolfrom, Deene Ann Whitten, Linda Neubacher, Cappie Barnett, Corinne Jordan, May Veazey, Diane Beavers, Jeannie Davis, Pat Haskins, Jane Bennett, Alicia Story. *Fourth Row:* Becky O'Conner, Teena Beall, Lisa Shepard, Linda Reese, Susan Houghland, Cinda Steenhof, Jeanette Ford, Ann Brown, Betty Brinkmann, Pam Barker, Jody Anders, Jen Faulkner.

OFFICERS

Stephanie Caballero	President
Tootie Brashear	Vice President
Melinda Bray	Treasurer
Marsha Crabb	Secretary

Sigma Psi Iota

Sigma Psi Iota, one of the three older sororities, has had a busy year. Enthusiasm, fun, and work added up to memories as Sigma Psi competed with her fellow sororities. Starting the year with a rush party in the Speech Workshop, the Sigma Psi's gave new students an opportunity to meet the active members. Its skit, portraying a typical Gulf Park girl anxious to be in Sigma Psi, provided everyone with relaxation and enjoyment. Winning first place in "Attic Antics" filled the Sigma Psi's with even more enthusiasm. The girls competed in the Volleyball Tournament, placed second in the Bowling Tournament, and won second and third place respectively in the small and large group competition of Sorority Sing. From their song this line, "Once a Sigma Psi girl, always a Sigma Psi girl," well represents the spirit of this sorority.

Theta Alpha, sister sorority of Delta Alpha, was new at Gulf Park this year. During rush week teas and coke parties gave Theta Alpha rushees an opportunity to become acquainted with members. The sorority skit, "Golden Rules of Theta Alpha," showed the comical and fun-filled days spent together as sorority sisters. Emphasizing the serious side of Theta, a formal initiation was held in Elizabeth Hall against a background of red and white, the sorority colors. One of the most enjoyable activities of Theta this year was "Attic Antics." A lovely opera singer performed while the other members of the sorority carried on comical antics in the background. Through these lines each Theta girl will always recall the richness of her sorority life: "You've been a Theta girl, and now you know what it means to you!"

Theta Alpha

OFFICERS

Katherine Sue McDonald	President
Mary Dene Davis	Vice President
Elizabeth Steves	Treasurer
Mary Ella Finley	Secretary

Members of Theta Alpha were—*First Row:* Carole Hulette, Linda Newman, Lynn Buell, Marsha Burgin, Elizabeth Steves, Mary Dene Davis, Katherine Sue McDonald, Mary Ella Finley, Mary Garrard Caudill, Jane McPherson, Tera Graham, Nonnie Schwartz, *Second Row:* Louise Skinner, Cheryl Knapp, Sue Schultz, Elaine Sullivan, Patty Georgas, Georganne Oliver, Sally Farmer, Cille Donoho, Kay Cannon, Jane Lucksinger, Deborah Patterson, Connie Johnson. *Third Row:* Nancy Wilson, Pam Watson, Rosemary Adams, Tish McDermaid, Nancy Jackson, Bette Brock, Gayle Gibbons, Suzanne Hume, Barbara Wright, Sandy Goar, Jane High, Julie Hughes. *Fourth Row:* Sherri Haynes, Vicki Roth, Candy Godwin, Pat Corbin, Joan Reznichek, Judy Oliver, Anna Baker, LeAnn High, Jenny Webber, Diane Kepner, Lavonia Loehr, Lanette Blazek.

Formal teas gave new students a chance to meet the active members of sororities.

Pledges and members mingled in light conversation.

Informal sorority skits initiated Rush Week.

Ceremony And Informality
Pledge To Active

Pledge Day provided an exciting climax to Rush Week.

Pledges recited traditional phrases for Senior actives.

During the formal initiation ceremonies, pledges were accepted into active membership.

Sigma Psi Iota's "Broadway Revue" won first place in Attic Antics.

The third place was given to Kappa Chi for their "Country Classroom" skit.

Stephanie Cabellero, president of Sigma Psi Iota, accepted the first place award for her sorority.

Delta Alpha Sigma presented an amusing version of "Day in Court."

Theta Alpha entertained with a series of comical capers.

Attic Antics

Delta Chi Sigma won second place with a patriotic choral reading.

The first place award for small group performance went to Kappa Chi.

Gamma Psi's small group won third place in that category.

Sorority Sing

The Kappa Chi s dressed in choir robes for their effective presentation of "The Lord's Prayer."

Their arrangement of "Moon River" brought Gamma Psi the second place award in the large group division.

Second place award in the small group division went to Sigma Psi Iota.

Sigma Psi Iota received third place award in the large group division of Sorority Sing.

ORGANIZATIONS

Standing: Melinda Bray, Anna Baker, Mary Lewis Finley, Ginger Carroll, Phyllis Friou, Celia Roberts.

Seated: Mary Dene Davis, Allison Looney, Cary Christian, India Pickron, Sheila Valentine.

Student Council

CARY CHRISTIAN, President.

OFFICERS

CARY CHRISTIAN	President
INDIA PICKRON	Vice President
MARY DENE DAVIS	Secretary
ALLISON LOONEY	Treasurer
DEAN AUDREY NAPP	Advisor

The Student Council, under the guidance of Dean Napp, was one of the most active organizations on campus. In their weekly meetings, the elected members of the council discussed student problems and new ideas relating to any facet of campus life.

Active socially, too, the Student Council sponsored the Student Adviser Committee, helped plan and conduct Parents' Weekend, and held various teas, casual get-togethers, and informal dances throughout the year.

OFFICERS

Phyllis Friou	Chairman
Zelma McIlwain	Secretary
Dean Audrey Napp	Advisor

The Judiciary Board composed of representatives elected from each class and supervised by the Dean of Students, was established to deal with infractions of minor rules. Created for the purpose of instilling in each girl a sense of justice, responsibility, and good citizenship, the Judiciary Board met weekly and gave the students a voice in campus regulations.

Phyllis Friou, Chairman.

Judiciary Board

Standing: Diane Naeter, Becky O'Conner, Mrs. Phillips, Mary Dene Davis, Susan Crawford, Teddy Angelone.

Seated: Zelma McIlwain, Phyllis Friou.

Standing: Zelma McIlwain, Mary Dene Davis, Diane Beavers, Ann King. *Seated:* Martha Rounsaville, Carole Hulette, Miss Napp, Bette Brock, Jane Meisenheimer.

Phi Theta Kappa

OFFICERS

Carole Hulette	President
Zelma McIlwain	Vice President
Jane Meisenheimer	Secretary
Martha Rounsaville	Treasurer

Phi Theta Kappa is a recognized honorary scholastic society developed for the purpose of promoting scholarship, developing character, and cultivating fellowship among students in junior colleges. Membership in Phi Theta Kappa is based primarily upon high academic standing.

This year six new members were taken into the chapter and later were honored by a dinner held in the Friendship Room.

The Alpha Theta chapter of Phi Theta Kappa, active in the national society, was represented by seven delegates at the State Convention in Biloxi.

Standing: Zelma McIlwain, Vice President; Carole Hulette, President. *Seated:* Jane Meisenheimer, Secretary; Martha Rounsaville, Treasurer.

Convention bound, High School girls eagerly anticipated the Beta Club Convention held in Jackson, Mississippi.

Beta Club

OFFICERS

Pam Perkins	President
Diane Schiele	Vice President
Patty Guest	Secretary
Susan Crawford	Treasurer
Melinda Bray	Sergeant-at-Arms

The Beta Club, a national honor society for high school students, served to promote leadership, scholarship, citizenship, and service. Through their academic excellence and their spirit of cooperation, members of the Gulf Park Beta Club inspired all students to higher goals. Sponsored by Dean Napp, the Beta Club played an integral part in establishing high school fellowship. Several members of the Gulf Park Beta Club attended the State Convention held in Jackson, Mississippi, early in February.

Standing: Diane Schiele, Vice President; Marsha Crabb; Barbara Bassett; Melinda Bray, Sergeant-at-Arms; Tina Murfin. *Seated:* Miss Napp, Sponsor; Patty Guest, Secretary; Pam Perkins, President; Carole Dixon.

Ann Venzke, Pam Watson, Mary Kathryn Hereford, LeAnn High.

Chris Hall, Pam Perkins.

The *Sea Gull*

Deadlines and coffee-breaks . . . retakes and wise-cracks . . . responsibilities and fun . . . all made up the memories of the SEA GULL staff.

Monsterous stacks of pictures and copy littered the staff room: "I think I *lost* the President's page!" So many things yet to be taken care of: "You interview the Deans and I'll try to sell some ads . . . ."

As the final deadline loomed nearer, once assured editors and typists grew frantic. There were endless revisions, and copy that couldn't be written until election results were known. Pictures were taken and retaken; meetings ran far into the night; but still the staff found time for fun as they worked at their task of producing the annual.

Work and laughter, pressure and sighs of relief all were the 1965 SEA GULL.

Carole Hulette, Zelma McIlwain.

Georgia Moon, Sidney Oliver, Dorothy Daly.

Johnna Ellis, Bette Brock, Diane Beavers.

STAFF

Zelma McIlwain	Editor
Carole Hulette	Associate Editor
Johnna Ellis	Business Manager
Mary Kathryn Hereford	Art Editor
Sidney Oliver	Literary Editor
Ann Venzke	Photography Editor
Chris Hall	Organizations Editor
Diane Fulmer	Sports Editor

Miss Napp, Sponsor.

The Tammy Howl

The *Tammy Howl,* a magazine of interest to past, present, and future Gulf Park students, was sponsored by Miss Audrey Napp. Printed and distributed triannually, the copies of this popular publication were eagerly awaited by all students.

The *Tammy Howl* staff adventured further in the publishing field by adding a newspaper, *Gulf Park Tides,* to bring topics of current interest to the campus.

Outstanding features of this new paper were the "Minnie Minchell" column, editorials of vital student interest, and the popular roving reporter articles, "G. P. Cers." Miss Ruth Schrieber was adviser of the *Tides* staff. *Tammy Howl* and *Gulf Park Tides* recorded events of this year and provided students with many hours of pleasure.

Mary Dene Davis and Jane Meisenheimer, Associate Editors; Phyllis Jenner, Editor.

Melissa Noel and Linda Williamson, Reporters.

Anne Hickman, Anna Louise Baker, and Melinda Bray, Reporters.

Polly Hillhouse, Staff writer; Mary Jane Sullivan, Linda Lee and Sue Shultz, Typists.

Jet Maskers Sponsors: Miss Picking and Mr. Anderson.

Both singing and dancing talents were displayed in the *Cabaret Revue.*

Jet Maskers

Wherever there was a display of theatrical talent, a Jet Masker was certainly nearby. An organization with membership open to girls interested in the dramatic arts, Jet Maskers was probably the best-known campus club. Under the joint supervision of Miss Picking and Mr. Anderson, the Jet Maskers were continually busy with some dramatic production. Whether assembling props, repairing costumes or scenery, wiring lights, or aiding on opening night behind the scenes with make-up, the Jet Maskers enthusiastically supported campus entertainment. As a club, the Jet Maskers met in the speech workshop to discuss everything from Broadway to taking a trip to a play in New Orleans. In addition to helping present all dramatic productions on campus, the busy Jet Maskers sponsored the *Cabaret Revue,* complete with decorations and refreshments, a reception for the Shakespearean actors who lectured here, and a small Christmas party in the speech workshop.

"A typically English female" enjoyed a cup of "typically English tea."

Jet Maskers Officers: Pam Knight, President; Susan Kelly, First Vice President; Sandra Stevens, Treasurer; Elizabeth Jennings, Second Vice President; Susan Crawford, Secretary.

Leisurely poses often enhanced the total dramatic effect.

Perhaps the most serious moments were the ones best remembered by the audience.

The backstage crews were always the foundation of any production.

The continual action in "Thieve's Carnival" aided in the audience's enjoyment and involvement with the play.

Drama

Recognized and acclaimed beyond the realms of the Gulf Park campus, the Speech and Drama Department worked with its usual vitality during the past year. That department was credited with the May Festival, all major dramatic productions, the sponsorship of the Jet Maskers, and the innumerable sets or technical effects which were constantly in demand throughout the campus. Although the Speech and Drama Department continually seemed involved in one project or another, there was always time for rehearsals with individual students or a bit of personal attention given at a time when it was most needed. A truly remarkable asset to the Gulf Park campus, the Speech and Drama Department created an unusual all-campus interest in the aspects of its art.

The leading lady applied the physical facade to aid in portrayal of her character.

The challenge of portraying the individual characters was well met by actors and actresses alike.

The Glee Club led the student body in carols at the Christmas Banquet.

Coaching in proper vowel pronunciation was an important part of the voice student's training.

Miss McEver instructed the Glee Club in four-part harmony.

The Glee Club Trio sang several selections at the Christmas program.

Louise Skinner served as accompanist for Glee Club practice.

Glee Club

Under the direction of Miss Mary McEver, the Glee Club was very active on the campus and the Coast.

Interest and diligent practice were required of members of the Glee Club and in their performances they exhibited vibrance and talent that enthralled each audience.

Featuring the entire chorus and the trio, their inspirational program highlighted Gulf Park's Christmas season. Culminating a year of hard work, the Glee Club contributed much to the May Festival.

Mr. Christmas and Miss McEver, sponsors of the Philharmonic Club.

Study and interpretation was an activity of Philharmonic Club members.

Students expressed their interest in musical composition.

Philharmonic Club

Sponsored by Mr. Christmas and Miss McEver of the Music Department, the Philharmonic Club was organized for the purpose of furthering students' interest and knowledge in music. A "rush party" was held at the home of Mr. Christmas where pledges were pinned with green and black ribbons. At the initiation in the reception room, the black ribbons were exchanged for white, signifying active membership in the Philharmonic Club. Discussing composers and compositions and going to New Orleans to musical performances helped these busy aspirants in their search for a fuller appreciation of the musical arts.

Sometimes discussion groups met on the campus.

While waiting for others, these members shared a few musical moments before a club meeting.

Philharmonic Club officers: Photine Vlahos, President; Louise Skinner, Historian; Pam Perkins, Vice President; Gail Thomas, Secretary; India Pickron, Treasurer.

Secretarial Science Officers: Sandra Neal, Vice President; Maura Cook, Secretary; Louise Skinner, President.

Secretarial Science

Miss Jeannette Brock, Sponsor.

The Secretarial Science Club, under the sponsorship of Miss Brock, was composed of students enrolled in the business and secretarial classes—accounting, short-hand, typing, filing, and business math.

One of the largest and most important undertakings of the Secretarial Science Club was its presentation of the Fashion-Show in which many of the stores on the coast participated. Another traditional task of this club was its publishing of the Student Directories which were given to each student and faculty member. Along with activities which were sponsored for the interest of all, the Secretarial Science Club members enjoyed their annual watermelon party on the pier and sponsored one or two small dances.

The ever-popular shift was modeled by Libby McPhillips.

Georgia Moon was attired for an afternoon date.

Kathy Raub dressed for an informal afternoon at home.

Sophisticated and unbelievably smart, these young ladies were the epitome of fashion.

Liz Mylum was both commentator and model in the Spring Fashion Show.

Prepared for action, Tina Beall modeled for rain or shine.

Secretarial Science

An abstract setting made the perfect background for spring fashions.

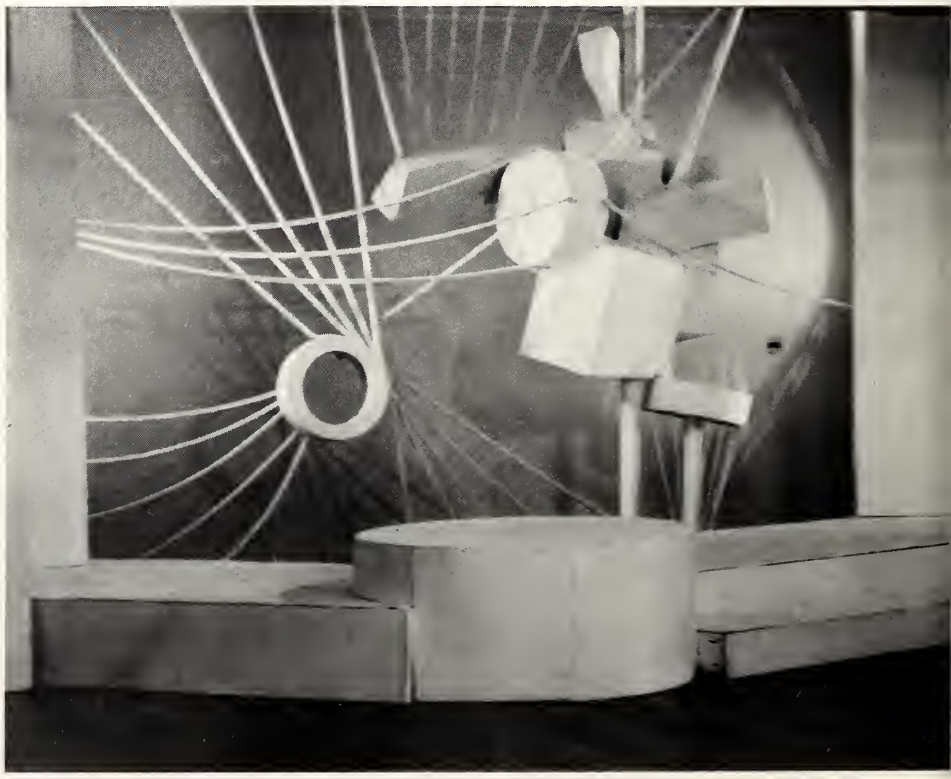

Athletic Association Board

Athletic Association Board: Jean Nisbet, Vice President; Paula Treff, Treasurer; Tootsie Waddell, President; Stephanie Caballero, Secretary.

Sponsored by Mrs. Manning, the A. A. Board worked with the Physical Education Department to promote an active interest in all sports and athletic competition. The Board organized athletic inter-sorority rivalry, such as the swimming meet, volleyball tournament, tennis match, and bowling tournament. The Board selected managers to represent each team sport and aid in its organization. The A. A. Board assisted in planning rules for the use of the swimming pool.

Coordinating sports events with other areas of campus life, the A. A. Board gave each student an opportunity to practice good sportsmanship and develop an interest in extracurricular activities.

Miss Napp presented the bowling trophy to the victorious Gamma Psi team.

Standing: Sue Plattner, Cary Christian, Bonnie Nichols, Cheryl Knapp, Mary Jane Sullivan, Diane Fulmer, Diane Hurford, Barbara Jindra, Nikki Thompson, Enid Fritts, Nancy Wolfrom, Marcia Hart, Sally Lontz, Jessica Crouch, Vallerie Baan, Lavonia Loehr. *Kneeling:* Sarah McGinley, Historian; Diane Naeter, Secretary; Cherry Rouse, President; Pam Perkins, Treasurer; MiLinda Giatrakis, Vice President; Saranne Brashear, Historian.

Bit and Spur Club

A lively beginning for the Bit and Spur Club was the initiation of new members who appeared wearing ribbons and rusty horse-shoes.

Under the supervision of Mrs. Schauers, both new and old members enjoyed learning everything in horsemanship from anatomy to etiquette. The Club presented the annual horse show, which provided entertainment and competition. Attired in smart habits, club members excelled in equitation.

Though groans of "saddle soreness" were heard often, Bit and Spur members eagerly participated in all club functions—cross-country rides, trips to New Orleans stables, and parties in the Y-Hut.

The basics of good jumping were demonstrated at the annual Horse Show.

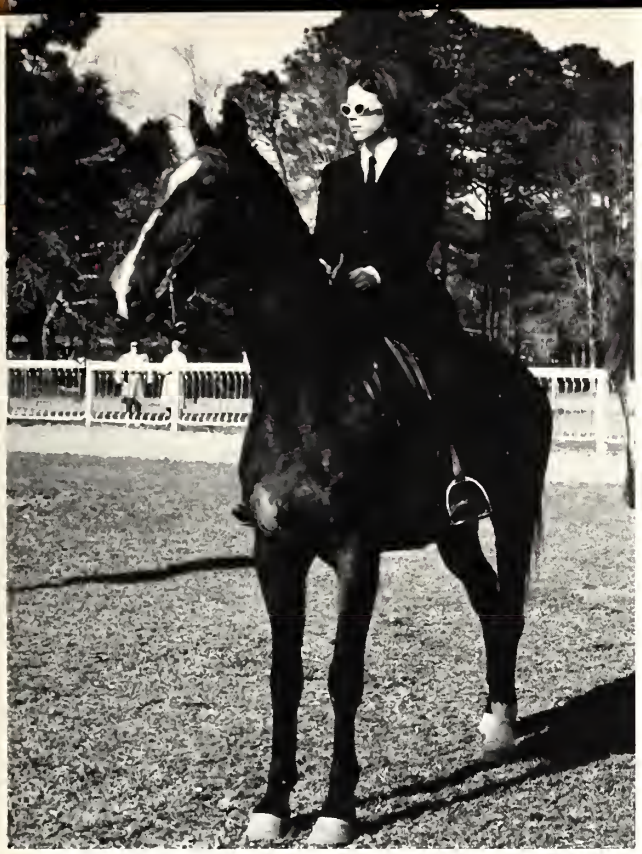

Hunt-Seat equitation took coordination of both horse and rider.

Mrs. James awarded the first place trophy to Lavonia Loehr.

As a final step in judging, these horses were appraised for good grooming.

Student Advisers

Primarily serving as a welcoming committee at the beginning of the year and later as counsellors for other students, the Student Advisers were among the outstanding girls on campus.

Arriving four days before the rest of the student body, the Student Advisers met with their sponsor, Miss Brock, to help plan and discuss their duties as an advisory committee. They helped assemble informative packets concerning opening week which were distributed to each student; they prepared name tags for each student; and they distributed signs of welcome over the campus before the arrival of the student body.

With this arrival, the duties of the Advisers increased. They helped welcome new students and parents, conducted visitors around the campus, and helped make everyone feel at home. Later in the year, they served as hostesses during such events as Parents' Weekend and Commencement.

When the new students arrived, the Student Advisers helped them to become acquainted with the campus.

Ballet dancers spent much of their time doing barre exercises.

This jazz class practiced a new routine from a Broadway hit.

Dance League

Talent, enthusiasm, and vitality characterized the members of the Dance League. This active organization, directed by Miss Weddington, provided much enjoyment throughout the year. At convocation, in the Fashion Show, and in their entertaining recital, the Dance League was a well-known, popular group.

Standing: Tillie Thompson, Secretary-Treasurer; Susan Levy, Stage Manager; Ann Venzke, Vice President.

Kneeling: Sandy Wedeles, President.

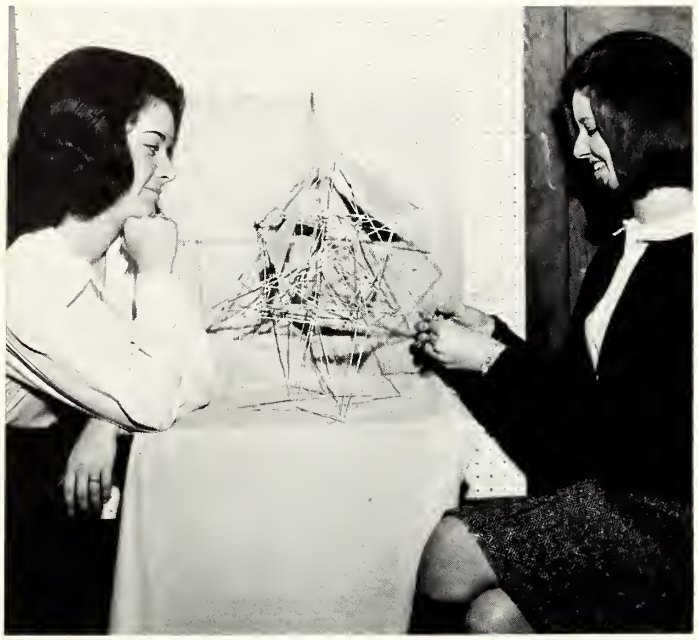

Design students study a three dimensional wood, string, and paper composition.

Samovar Club

The Samovar Club is composed of art students. Members of Samovar helped with plays and productions by creating effective props and backdrops. They promoted campus interest in art by presenting art shows and lectures. Many were delighted by the portraits and caricatures of students sketched by Samovar members. This active organization is sponsored by Miss DeVries and Mr. Waters.

Samovar officers were: Suzie Hardwick, Publicity Chairman; Jane Whitely, Vice President; Tera Graham, Treasurer; Mary Kathryn Hereford, President.

Samovar students posed in front of masks made in art class.

Young artists transferred their ideas to canvas.

Gourds and fruit challenged artistic talent.

Chris Hall, President; Helen Dickerson, Vice President; Ann King, Secretary-Treasurer; Nancy Wilson, Vice President.

Mrs. Ambler helped French students master irregular verbs and tricky pronunciations.

Romance Language Club

Membership in the Romance Language Club was open to anyone interested in French or Spanish. Primarily concerned with getting to know the culture and customs of these countries, the girls had programs and meetings for that purpose. This year, among its other activities, the club enjoyed a Mexican Christmas Party, or "posada," complete with a brightly-decorated paper-mâché piñata filled with candy and small gifts.

Mr. Tillman worked with students, stressing the fine points of the Spanish language.

A wide variety of holiday desserts was served at the Christmas Party.

These Seniors served as hostesses at the Practical Arts Christmas Party.

Practical Arts

The Practical Arts Club, composed of girls enrolled in Home Economics classes, is a creative and industrious organization. Under the supervision of Miss Ramsay and Mrs. Anderson, these girls excelled in the domestic arts. Enjoying everything from sewing a fancy stitch to baking cookies, they developed their homemaking skills. When the exotic aroma of a new dessert or a seven-course meal filled the air, one could be sure the Practical Arts Club was at work.

Allison Looney, President; Georgeanne Oliver, Treasurer; Carole Hulette, Program Chairman; Anna Baker, Secretary; Mary Kathryn Hereford, Vice-President.

Standing: Patty Guest, Karen Koch, Emily Germanis, Aileen Hurley, Martha Rounsaville, Margaret Loesch, Susan Resh, Diane Beavers, Photine Vlahos, Maura Cook. *Kneeling:* Barbara Bassett, Mr. Tillman, Sandra Neal, Johnna Ellis.

Coast Club

Johnna Ellis, Student Council Representative; Barbara Bassett, Treasurer; Sandra Neal, Vice President; Mr. Tillman, Sponsor; Margaret Loesch, President; Maura Cook, Secretary.

Day students, found in all of the extracurricular organizations on campus, had their own organization as well—the Coast Club, so named because it is composed of girls who attended Gulf Park during the day but returned in the evening to their homes on or near the Coast. The club met in the Day Student Lounge where the girls relaxed or studied.

We Moderns held its weekly discussion session in the Y-Hut.

We Moderns

A discussion group made up of girls interested in everything from current events religion, and politics to "E.S.P.," We Moderns was one of the most interesting organizations on campus. Under the able leadership of Miss Brock, the girls met and discussed their ideas, opinions, and questions concerning almost every side of life. Among the more interesting discussions this year were topics such as comparison of world religions, social problems confronting Americans today, and investigations in various facets of psychological phenomena.

Sidney Oliver, Linda Williams, Celia Roberts, Phyllis Friou, Susan Hood, Diane Naeter, Ginger Carroll, Suzie Hardwick.

STUDENT LIFE

Ship Island—Sunburn, Sand and Surf

Nostalgia—the mood after an exhausting, fun-filled day.

Early morning—a brisk walk to the boat.

A climb up the tower—a better view.

A bridge game—one way to shorten the trip.

The lighthouse—a Ship Island landmark.

Huckleberry Hill—Campus Retreat

Relaxation—the mood at Huck.

Volleyball—a favorite sport at Huck.

Fried chicken—a picnic standard at GPC.

Spirited Seniors—on the road to the lodge.

The Y-Hut—rustic and comfortable, a center of recreation.

Where Memories Were Made . . .

Classrooms and offices—center of academic life—the Administration Building.

The machines—cokes, candy and cigarettes.

Back campus—Junior Fountain and the Library.

Friendship Oak—symbolic of spirit and tradition.

Wheat jeans, cut-offs, and work shirts—popular and comfortable.

Replacing Weejuns—"Rah-rahs."

Pierced ears—studs, rings, pearls.

Fads Snared Students' Fancies

For straight hair styles—hair-ironing at GPC.

Textured hose—novel and fashionable.

"Goggle" sunglasses—unique and eye-catching.

Miss Gulf Park

Miss Phyllis Friou

Columbus, Georgia

Very few people ever attain the distinction of being termed ideal. As a girl faces the days, months, and years on the Gulf Park College campus, she slowly builds a personal image by which she will be remembered. Because the opinions which are inevitably formed by students are determining factors in campus elections, the Gulf Park girl distinguished by the highest honor—the title of Miss Gulf Park—is the exemplary culmination of these judgements. With this title the student body silently expresses its feeling that Miss Gulf Park is a girl by whom all other students should model themselves. The student body proudly and admirably selected its ideal this year—Miss Phyllis Friou.

BEL ESPRIT

Miss Lynn Baker
Columbus, Georgia

MOST VERSATILE

Miss Cary Christian
Northport, Alabama

BEST SPORT

Miss Lauren Drake
Shreveport, Louisiana

MOST ATHLETIC

Miss Celia Roberts
Dallas, Texas

MOST INTELLECTUAL

Miss Carole Hulette
Frankfort, Kentucky

MOST LIKELY TO SUCCEED

Miss Zelma McIlwain
Greenville, Mississippi

MOST ORIGINAL

Miss Jane Meisenheimer
Fort Walton Beach, Florida

MOST TALENTED

Miss Sandy Wedeles
Fort Myers, Florida

MOST ATTRACTIVE

Miss Paula Treff
Fort Worth, Texas

MOST POPULAR

Miss Stephanie Caballero
Houma, Louisiana

OUTSTANDING JUNIOR

Miss Anna Baker
Owens Cross Roads, Alabama

HIGH SCHOOL CITIZENSHIP

Miss Pamela Perkins
Liggett, Kentucky

Campus Favorities

Miss Holly Alford
Dallas, Texas

Miss Valerie Baan
Norwalk, Connecticut

Miss Sue Burdick
Wilmette, Illinois

Miss Suzie Hardwick
Martinsville, Indiana

Miss Mary Kathryn Hereford
Gurley, Alabama

Miss Ann King
Avon Park, Florida

Miss Gebby Burleson
Jackson, Mississippi

Miss Mary Dene Davis
Kirksville, Missouri

Miss Mimi DuPre
Frogmore, Louisiana

Sandy Lloyd
Liberty, Texas

Miss Katherine Sue McDonald
Weldon, Arkansas

Miss Becky O'Connor
Oak Ridge, Tennessee

Campus Favorites

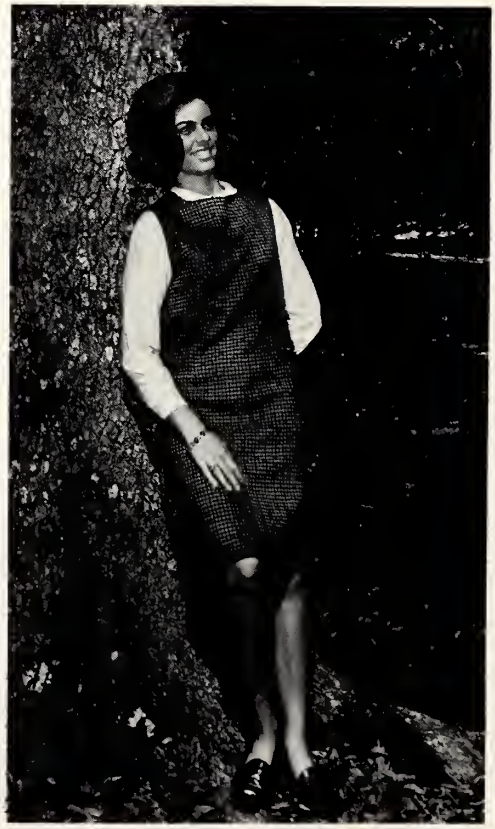

The May Queen

Miss Paula Treff
Fort Worth, Texas

The May Court

Miss Stephanie Caballero
Houma, Louisiana

Miss Lauren Drake
Shreveport, Louisiana

Miss Johnna Ellis
Long Beach, Mississippi

Miss Elaine Estes
Columbus, Georgia

The May Court

Miss Phyllis Friou
Columbus, Georgia

Miss Christina Hall
Fernandina Beach, Florida

Miss Susan Hood
Midland, Texas

Miss Jean Nisbet
Tuscaloosa, Alabama

The May Court

Miss Pamela Perkins
Liggett, Kentucky

Miss India Pickron
Colquitt, Georgia

Miss Frances Waddell
Columbus, Georgia

Miss Savann Whitman
Decatur, Alabama

The Halls are Empty . . .

. . . and the silence is filled with the echoes which only intensify your loneliness. This feeling at the end of the year is the same one experienced at its beginning. As you pause to bid silent farewell to one year of your life, you find it impossible to recall the exact conversations and faces of those who meant so much to you . . . and yet you can still see the names on your desk in history class, the smoker on a rainy afternoon, and the front campus when the azaleas were blooming. As you gather the last of your luggage and your footsteps begin the dreaded echoes down the hall, you realize the cycle has been completed. Your arrival and departure were equally lonely, sad, and hesitant.

Zelma McClain

Editor-in-chief

Jones Bros. Drug Stores
ACCURACY PURITY
ESTABLISHED 1905
PRESCRIPTIONS A SPECIALTY
THE Rexall STORES GULFPORT, MISS.

The Rexall Store

Fourteenth Street
and
Hardy Court Shopping Center

Phone UN 3-5133
UN 4-1991

COMPLIMENTS

OF

JAY JAY

CHEVROLET-BUICK CO., INC.

GULFPORT, MISSISSIPPI

Phone UN 4-1075

CHEVROLET

Buick

THE OFFICE SUPPLY COMPANY

OFFICE SUPPLIES—ADDING MACHINES
OFFICE EQUIPMENT—TYPEWRITERS

Complete Office Outfitters and Printers

Sales—Service—Rentals—Leases

Phone 863-3325 Corner 14th St. & 27th Ave.
GULFPORT, MISS.

STEWART-SNEED-HEWES
Incorporated

INSURANCE AND BONDS

Insure and Be Sure

1415-A 25th Avenue Phone UN 3-5373
GULFPORT, MISSISSIPPI

GULFPORT PAPER COMPANY

3019 Fifteenth Street

UN 3-8031

BRANDON INSURANCE AGENCY
Incorporated

INSURANCE AND BONDS

PHONE UN 3-8391 GULFPORT, MISS.

GULFPORT PRINTING COMPANY
MRS. RALPH E. BRASH, Manager

GOOD PRINTING AT A FAIR PRICE

Phone UN 4-1131 Gulfport, Miss.

COMPLIMENTS

OF

MISSISSIPPI ABSTRACT TITLE & GUARANTY COMPANY

Phone UN 3-5252 Gulfport, Miss.

THE

DIXIE PRESS

Engraved Calling Cards
Invitations—Informals

GULFPORT, MISSISSIPPI

PALMER INSURANCE AGENCY

Hatten Building
Suite 313

•

PHONE UN 3-8172 GULFPORT, MISS.

Sea·Sun Food·Fun

THE BROADWATER BEACH

HOTEL AND GOLF CLUB

ON THE GULF • BILOXI, MISSISSIPPI

GULFPORT LAUNDRY & CLEANING CO.

A Modern Up-to-Date Plant

YOUR LAUNDRY, DRY CLEANING, DYEING, RUG CLEANING
IS SAFE IN OUR HANDS

We Store Rugs and Clothing

WE SERVE GULF PARK COLLEGE

1316-20 Thirtieth Avenue Phone UN 3-7272—UN 3-7273 Gulfport, Miss.

LORAINE FLOWER SHOPS

"Coast's Leading Florist for Three Generations"

GULFPORT
PHONE UN 3-3753

PASS CHRISTIAN
PHONE GL 2-2211

BAY ST. LOUIS
PHONE HO 7-4432

Free Delivery To All Parts Of Coast

BILL ADAMS, JR., Proprietor

John Bell
IMPORTER
Hong Kong Tailored Clothes
AND
Rickshaw Restaurant

Located on U.S. Hwy. 90 between Gulfport and Biloxi at Mississippi City, Miss. Phone Gulfport 864-1871

the SAND THEATRE

Welcomes Gulf Park students

2611 13th Street Gulfport

WELCOME TO GULFPORT
AND THE
MISSISSIPPI GULF COAST

May Your Stay Here Be Pleasant
and Profitable

GULFPORT CHAMBER OF COMMERCE

Owned and Operated by Jake Mladinich & Sons

CABAÑA BEACH Motel

SEA 'N' SIRLOIN Restaurant

FIESTA at the FIESTA

Trader John's Lounge

WEST BEACH BLVD. • HWY. 90 • BILOXI, MISSISSIPPI

GLENBROOK
LABORATORIES

Division of Sterling Drug Inc.

Manufacturers of
PHILLIPS' Milk of Magnesia

Phone UN 3-1702

Gulfport, Mississippi

THE Purple Lantern
GULFPORT · MISS

1217 25th Avenue
GULFPORT, MISSISSIPPI

Gifts—Foods—Accessories

PETE'S ELECTRIC SERVICE

Carburetion — Ignition — Speedometers
Batteries
Specialized Auto Parts and Service

1900 25th Avenue Phone UN 3-5672
GULFPORT, MISSISSIPPI

GET IT FROM

SMITH-TODD HARDWARE CO.

GULFPORT, MISSISSIPPI

Phone UN 3-8371

Compliments of

BUSCH'S
KREDIT JEWELERS

2503 13th Street

GULFPORT, MISS.

Hancock Bank

BAY ST. LOUIS • GULFPORT • PASS CHRISTIAN

LONG BEACH • MISSISSIPPI CITY • PASS ROAD, GULFPORT

MISSISSIPPI TEST SITE (NASA)

We Thrive On Thrift

SERVING THE MISSISSIPPI GULF COAST SINCE 1899

STRENGTH ★ STABILITY ★ INTEGRITY

MEMBER FDIC

AMERICA'S FINEST MAPLE

Provincetown®

by DEARBORN

AS ADVERTISED IN HOUSE & GARDEN

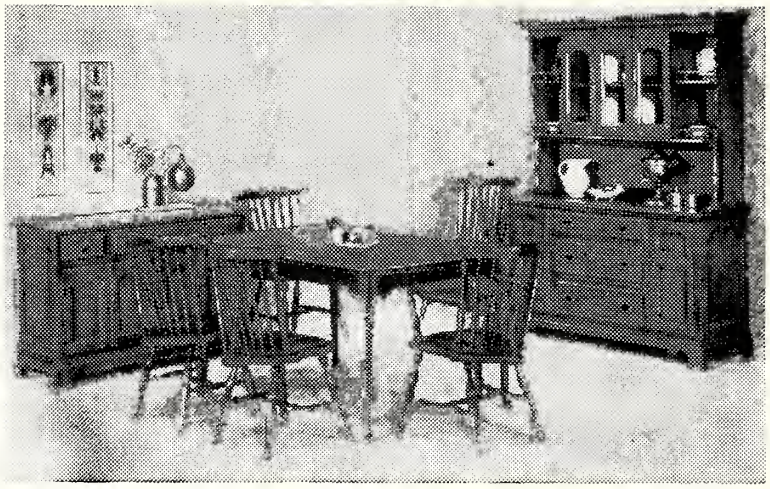

J. C. CLOWER FURNITURE CO.

On The Gulf Coast Since 1894 Gulfport, Mississippi

FOR FINANCIAL SERVICE

SMART STUDENTS CHOOSE

Gulf National Bank

Member: Federal Reserve System. Federal Deposit Insurance Corp.

COMPLIMENTS

OF

COAST FOOD DISTRIBUTORS

1239 29th Street Gulfport, Miss.

Phone UN 3-5262

Ellis Salloum's
Twenty Fourth Avenue

Deliso Debs for Women Bostonians for Men

Gulfport's Exclusive Shop for Men and Women

863-0972 Gulfport, Miss.

With Our Compliments to
Gulf Park College

Whom We Have the Pleasure of Serving

H. T. COTTAM COMPANY
Wholesale Grocers

PHONE UN 3-4552 GULFPORT, MISS.

Hardy and Company, Inc.
Hotel - Restaurant - Institution
SHIP CHANDLERS
1306 29th Avenue
GULFPORT, MISSISSIPPI

P. O. Box 753 PHONE 863-6192

7UP
REG US PAT OFF

Nothing
Does it Like
Seven-Up!!

7-Up and Dr. Pepper
Bottling Company

THE GIFT AND BOOK SHOP

1313 25th Avenue

GULFPORT, MISS.

PAINE SUPPLY CO.

Pipe—Valves—Fittings
Plumbing, Heating, Refrigeration,
Well Supplies

GULFPORT, MISSISSIPPI

RCA VICTOR

Television-Radios-Phonographs-Records
Sales and Service
Complete Record Dept.

OBERLIES

2320 14th Street
(Hatten Building)
UN 3-8104

2114 25th Street
(Pass Road)
UN 3-0191

GULFPORT

"COKE" IS A REGISTERED TRADE-MARK

Coke puts sparkle in your party!

DRINK Coca-Cola

Bottled under authority of The Coca-Cola Company by

COAST Coca-Cola BOTTLING CO., INC.

GULFPORT

29th Ave. and 13th St.

Phone UN 4-1122

CARDINAL FLOWER SHOP
1723 Twenty-fifth Avenue
Gulfport, Mississippi
UN 4-1281

Welcome Gulf Park families
GULF PALMS
Motel and Restaurant
E. Beach Pass Christian

JOSEPH K. FASOLD
Jeweler
Fine Jewelry Since 1917
2412 14th Street Gulfport

BRUMFIELD'S
Walgreen Agency Drug Store
Phone UN 3-5042

HUBER Jewelers
2419 FOURTEENTH STREET, GULFPORT, MISS.
PHONE UN 4-1951 JOSEPH HUBER

Jheri's
Hair Fashions
1010 PASS ROAD UN 3-6048
GULFPORT, MISS.

KARL'S Jewelry
Paramount Theatre Bldg. Gulfport, Miss.

PEPSI COLA
BOTTLING CO.
GULFPORT, MISS.

ROYAL CREDIT JEWELERS
GULFPORT 1301 26TH AVENUE
BILOXI 415 W HOWARD AVENUE

Compliments of
MAXWELL'S OFFICE SUPPLY
2505 14 Street

JITNEY JUNGLE
4506 Railroad St.
GULFPORT, MISS.

Compliments of
the Zonder Gardner Sew Save
1205 25th Ave. FABRIC SHOP Ph. UN 3-9941

BIRD FIRE AND SAFETY
FIRE EXTINGUISHERS
Biloxi Phone 432-2280

Compliments of
CROWN COLONY SHOP
Mississippi City Mississippi

Compliments of
GATES, CARTER & CO.
INCORPORATED
Serving the Gulf Coast With Investment
Securities Since 1932

AUSTIN'S STYLE CENTER
Women's Apparel
2406 14th Street Gulfport

You are always welcome at the "Gulf Coast's Fashion Center"

Northrop's

A Complete Shop for Women and Junior Misses

2400 Fourteenth Street

GULFPORT, MISSISSIPPI

Your best investment for the future is GOOD HEALTH. For health, a long happy life and beauty, drink Borden's milk regularly.

Nothing is more refreshing and nourishing than Borden's smooth ice cream and sherbet. It's so wholesome, pure and good.

Borden's

Homogenized Vitamin D Milk

Lady Borden Ice Cream

Remember — If It's BORDEN'S It's Got To Be Good

SERVING SOUTH MISSISSIPPI

Phone Biloxi Dial IDlewood 2-7856

TRIPLETT-DAY DRUG COMPANY

Fountain Service

Fine Cosmetics

Long Beach Gulfport

ANDERSON'S

South Mississippi's Most Modern Men's Store

DOBBS HATS
FLORSHEIM SHOES
MANHATTAN SHIRTS
INTERWOVEN SOCKS
JANTZEN
SOCIETY BRAND CLOTHES

If It's To Be Had In Men's Wear You Will Find It At

ANDERSON'S

"Style Store of the Coast"

Fourteenth Street Gulfport

M. SALLOUM DEPT. STORE

AND

M. SALLOUM'S TOGGERY

Best of Everything for the Entire Family

PHONES UN 4-1837
UN 3-5426

Compliments of

BRUMFIELD'S
DEPARTMENT STORE

1310 25th Avenue Gulfport

Phone 863-4842

Shamis'
OF GULFPORT

For that different Look

Sportswear—Ready-to-Wear—Accessories

EDGEWATER GULF HOTEL

Edgewater Park

(Biloxi P.O.), Mississippi

French
Cleaners and Laundry

MARKHAM HOTEL
Gulfport, Mississippi

COMPLIMENTS
OF
ANGELO'S

3206 West Beach—Highway 90

Gulfport, Mississippi Phone: UN 3-9396

GULFPORT
TRIANGLE LANES
3100 25th Avenue
GULFPORT, MISSISSIPPI

COMPLIMENTS OF
Jimmy Byrd's
KREOLE ROOM